

MAP OF SURVEY

IN THE NORTHWEST 1/4, SEC. 6, T 40 S, R 3 E, W.M.

*** RECEIVED ***
 DATE 6-24-08 BY *LL*
 This survey consists of:
 1 sheet(s) Map
 0 page(s) Narrative
 JACKSON COUNTY
 SURVEYOR

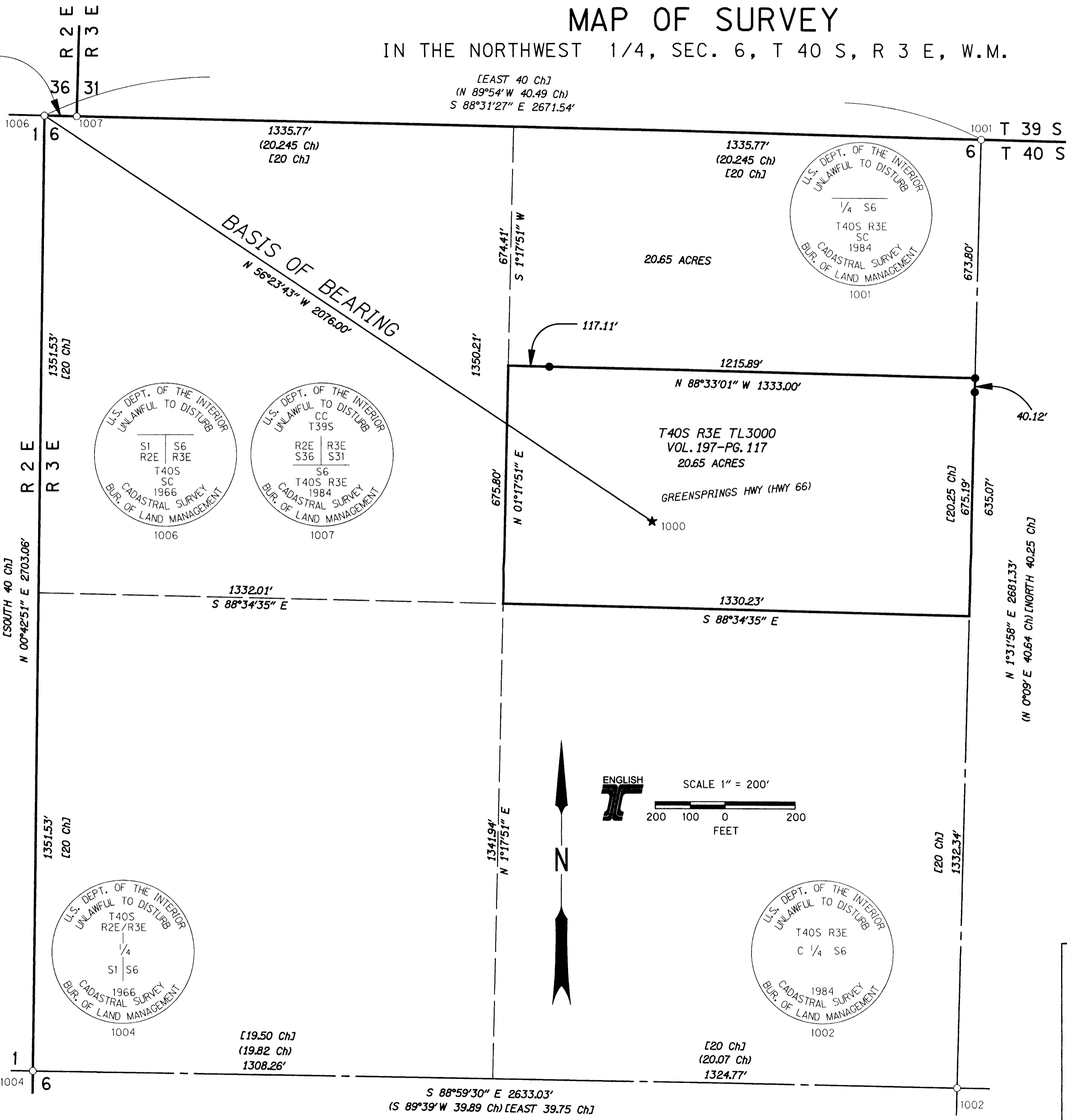

NARRATIVE

THE PURPOSE OF THIS SURVEY IS TO LOCATE AND MONUMENT THE PROPERTY LINES NORTH OF GREENSPRINGS HIGHWAY FOR THE STATE OF OREGON'S HICKS QUARRY AS DESCRIBED IN WARRANTY DEED VOL. 197, PG. 117.

BASIS OF BEARING - NAD 83, CORS 96, (EPOCH 2002). THE BASIS OF BEARING WAS ESTABLISHED BY STATIC GPS OBSERVATIONS AT POINTS 1000 AND 1006. THESE GPS OBSERVATIONS WERE THEN POST PROCESSED WITH RINEX DATA FROM OREGON REALTIME GEODETIC NETWORK (ORGN) STATIONS ASHLAND AND CENTRAL POINT TO ESTABLISH A BEARING OF N 56°23'43\" W, NAD 83(CORS96) EPOCH 2002.0.

THE PROPERTY LINES SHOWN HEREON WERE ESTABLISHED BY DEED CALL, S 1/2 OF THE NE 1/4 NW 1/4 SEC. 6. THE DIVIDING LINE WAS PLACED ON THE AVERAGE BEARING OF THE NORTH AND SOUTH LINES OF THE NE 1/4 NW 1/4, SECTION 6. THE DIVIDING LINE WAS PLACED SO THAT THE NORTH AND SOUTH HALVES HAVE EQUAL AREAS.

- LEGEND**
- FOUND MONUMENT AS NOTED
 - SET 5/8" X 30" IRON ROD WITH 2" ALUMINUM 'ODOT R/W' CAP 6/9/2008
 - ★ SET 5/8" X 30" IRON ROD WITH 2" ALUMINUM 'ODOT CONTROL' CAP 4/25/2007
 - () RECORD DATA PER BLM MAP FROM 1986
 - [] RECORD DATA PER GLO MAP FROM 1858

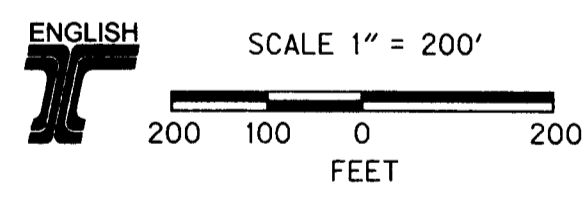

REGISTERED
 PROFESSIONAL
 LAND SURVEYOR

Jody S. Frasier

OREGON
 JUL 25, 1991
 JODY S. FRASIER
 2498

RENEWS 12/31/2009

OREGON DEPARTMENT OF TRANSPORTATION

MAP OF SURVEY
 HICK'S QUARRY
 NW 1/4, SECTION 6, T40S, R3W, W.M.
 JACKSON COUNTY, OR.

ODOT REGION 3
 TECHNICAL CENTER
 100 ANTELOPE ROAD
 WHITE CITY, OR 97503

CAD FILE : HicksQry.dgn
 JUNE 9, 2008
 SCALE: 1" = 200'
 SHEET 1 OF 1