

# MAP OF SURVEY

LOCATED IN:  
 THE NW 1/4 OF SECTION 11, TOWNSHIP 39 SOUTH,  
 RANGE 1 EAST, WILLAMETTE MERIDIAN  
 CITY OF ASHLAND, JACKSON COUNTY, OREGON

FOR  
 CITY OF ASHLAND  
 20 EAST MAIN STREET  
 ASHLAND, OREGON 97520

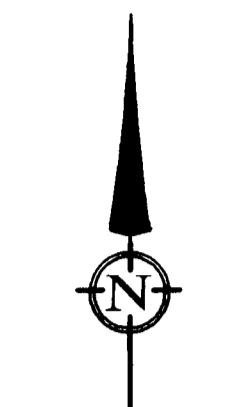

DATE: 6-12-2008  
 SCALE: 1"=200'

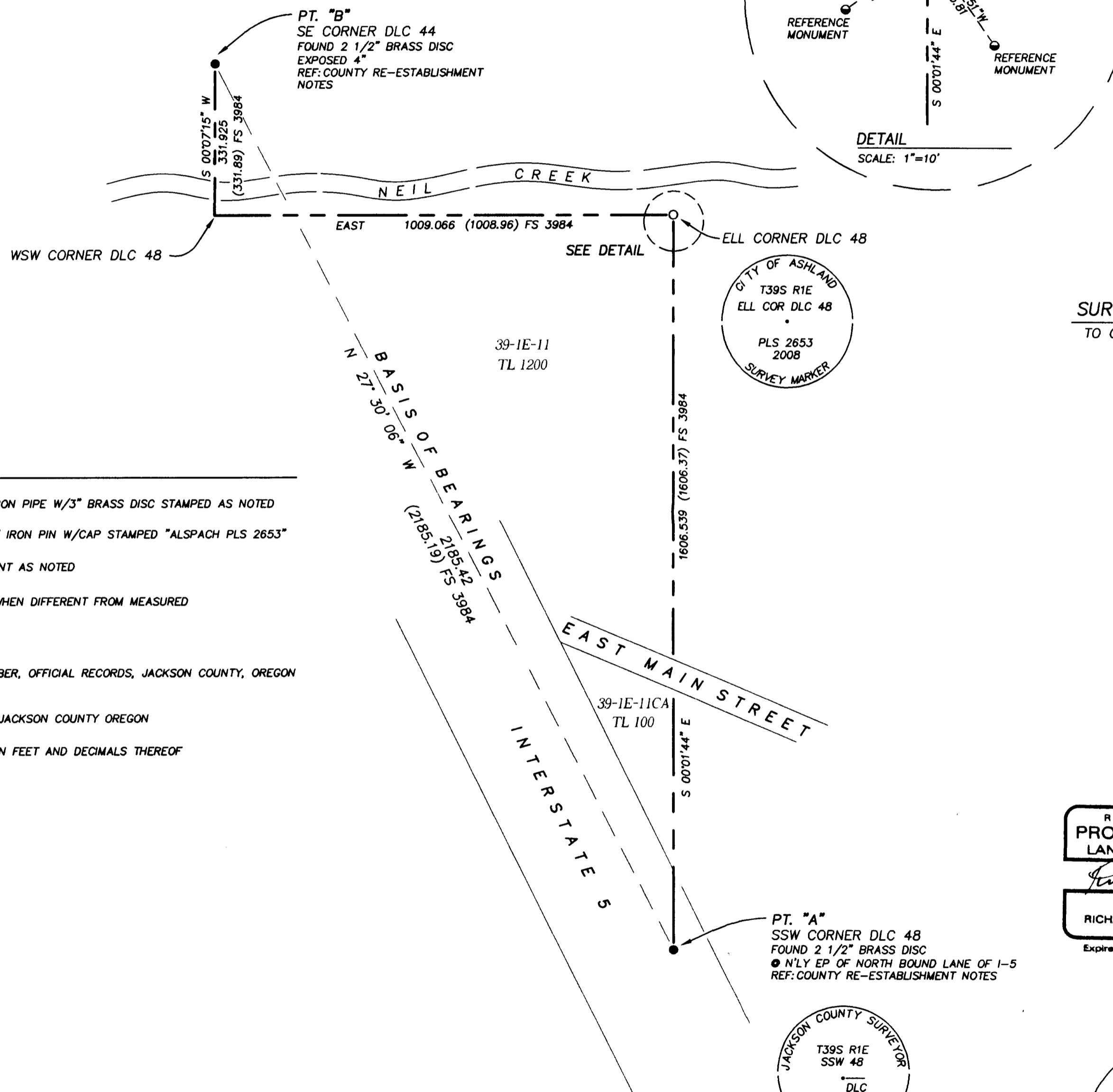
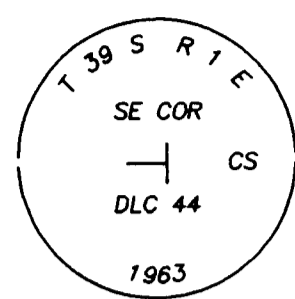

## LEGEND

- SET 1" X 36" IRON PIPE W/3" BRASS DISC STAMPED AS NOTED
- SET 5/8" X 24" IRON PIN W/CAP STAMPED "ALSPACH PLS 2653"
- FOUND MONUMENT AS NOTED
- ( ) RECORD DATA WHEN DIFFERENT FROM MEASURED
- IP IRON PIN
- FS FILED SURVEY
- DN DOCUMENT NUMBER, OFFICIAL RECORDS, JACKSON COUNTY, OREGON
- REF: REFERENCE
- DRJCO DEED RECORDS JACKSON COUNTY OREGON

ALL DISTANCES ARE IN FEET AND DECIMALS THEREOF

## SURVEY NARRATIVE

TO COMPLY WITH PARAGRAPH 209.250 OREGON REVISED STATUTES

PURPOSE: TO REPLACE THE MONUMENT AT THE ELL CORNER OF DLC 48.

PROCEDURE: THE MONUMENT SET AT THE ELL CORNER OF DLC 48 BY FILED SURVEY NO. 3984 WAS DESTROYED RECENTLY BY SEWER REPLACEMENT ACTIVITIES. THIS SURVEY ATTEMPTS TO REPLACE THE MONUMENT AS NEARLY AS POSSIBLE AT THE POSITION SHOWN ON THAT SURVEY. A REVIEW OF THE NOTES FROM FILED SURVEY NO. 3984 INDICATES THAT THERE WERE NO MONUMENTS SET NEARBY TO REFERENCE THE CORNER MONUMENT AND THAT A SUBTENSE BAR WAS USED IN THE FIELD TRAVERSE MEASUREMENTS. I RETRACED FILED SURVEY NO. 3984 AND FOUND MONUMENTS AT THE SSW CORNER OF DLC 48 AND THE SE CORNER OF DLC 44 AS SHOWN. THE MEASURED DISTANCE BETWEEN THE TWO MONUMENTS COMPARED WELL WITH THE RECORD DISTANCE GIVEN THE DIFFERENCE IN EQUIPMENT AND METHOD UTILIZED. I CALCULATED THE CORNER POSITION OF THE ELL CORNER OF DLC 48 USING PROPORTIONATE MEASUREMENT AND SET THE MONUMENT AS INDICATED.

REGISTERED  
 PROFESSIONAL  
 LAND SURVEYOR

*Richard F. Alspach*  
 OREGON  
 JULY 19, 1994  
 RICHARD F. ALSPACH  
 No. 2653  
 Expires 12-31-2008

PT. "A"  
 SSW CORNER DLC 48  
 FOUND 2 1/2" BRASS DISC  
 ● N'LY EP OF NORTH BOUND LANE OF I-5  
 REF: COUNTY RE-ESTABLISHMENT NOTES

JACKSON COUNTY SURVEYOR  
 T39S R1E  
 SSW 48  
 DLC  
 2003  
 DO NOT DISTURB

TERRASURVEY, INC.  
 PROFESSIONAL LAND SURVEYORS

274 FOURTH STREET  
 ASHLAND, OREGON 97520

(541) 482-6474  
 terrain@bisp.net

JOB NO. A215-08

RECEIVED

DATE 6-18-08 BY *BB*

This survey consists of:  
 1 sheet(s) Map  
 0 page(s) Narrative

JACKSON COUNTY  
 SURVEYOR

## BASIS OF BEARING

FOUND MONUMENTS AT PT. "A" AND PT. "B" AS N 27°30'06" W, BEING A CALCULATED BEARING FROM DATA SHOWN ON SURVEY NUMBER 3984 ON FILE AT THE OFFICE OF THE JACKSON COUNTY SURVEYOR