

MAP OF SURVEY

located in the
 NORTHWEST ONE QUARTER OF SECTION 17,
 TOWNSHIP 37 SOUTH, RANGE 1 WEST,
 WILLAMETTE MERIDIAN, JACKSON COUNTY, OREGON
 for
FOOTHILLS BAPTIST CHURCH
 2722 SPRINGBROOK ROAD
 MEDFORD, OREGON 97504

LEGEND

- = RESET 1 1/2" ALUMINUM CAP - "FARBER LS 2189" PER FOUND MONUMENT ON S/N 13715 AND 16713 - STREET CENTERLINE POINT OF INTERSECTION
- ⊙ = FOUND 1 1/2" ALUMINUM CAP - "LS 1913" PER S/N 13175 AND 16713 STREET CENTERLINE POINT OF INTERSECTION
- = FOUND 5/8" IRON PIN, WITH NO CAP PER S/N 8525, OR AS NOTED

S/N = RECORD FILED SURVEY NUMBER, JACKSON COUNTY SURVEYORS OFFICE

- RECORD SURVEY DATA IS SHOWN IN PARENTHESIS ADJACENT TO MEASURED SURVEY DATA WHERE APPLICABLE.

REGISTERED
 PROFESSIONAL
 LAND SURVEYOR

 OREGON
 JULY 26, 1985
 HERBERT A. FARBER
 2189
 RENEWAL DATE 12-31-09



BASIS OF BEARING IS TRUE NORTH, NAD 83/91 DATUM, AS DERIVED BY GLOBAL POSITIONING SYSTEM OBSERVATIONS.

SURVEY NARRATIVE
TO COMPLY WITH O.R.S. 209.250

PURPOSE: TO REMONUMENT THE POINT OF INTERSECTION ON SPRINGBROOK ROAD, DESTROYED DURING CONSTRUCTION.

PROCEDURE: HOLDING THE TIED POSITION PRIOR TO CONSTRUCTION, THE POINT OF INTERSECTION ON SPRINGBROOK ROAD WAS RESET IN THE SAME POSITION.

Surveyed by:
FARBER & SONS, INC.
 dba FARBER SURVEYING
 (541) 664-5599
 PO BOX 5286
 431 OAK STREET
 CENTRAL POINT, OREGON 97502

DATE: JUNE 18, 2008
 JOB NO.: 1557-08

X: \JOBS\Medford_NE\Springbrook-Visar Const\MicroSurvey\MOS061708.dwg
 DRAWN BY: AMP ORIG. DATE: 06/18/2008 REVISED BY: XXX DATE: XX/XX/XXXX

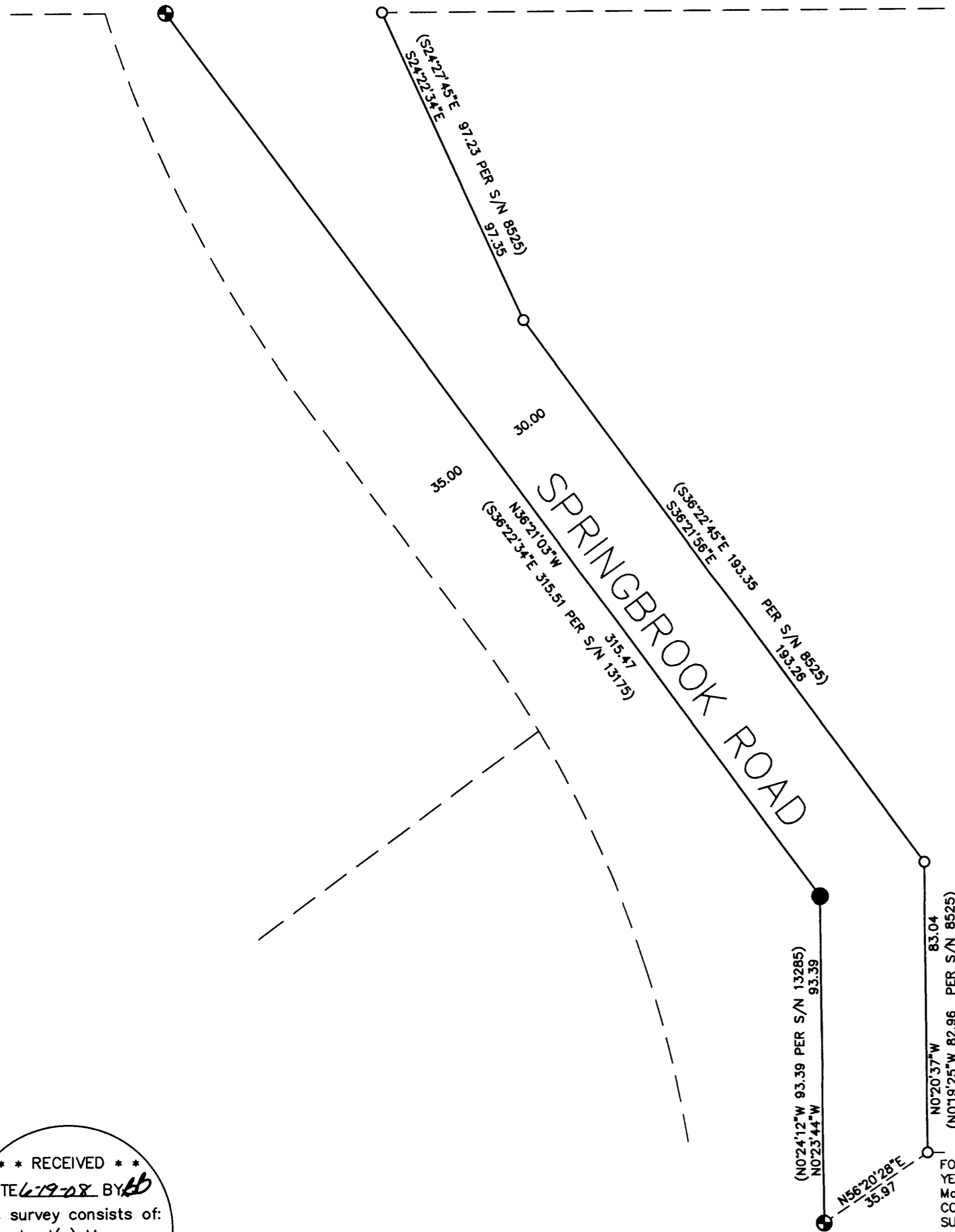

FOUND 5/8" IRON PIN, WITH YELLOW PLASTIC CAP "D. McMAHAN LS 1913" SOUTHWEST CORNER LOT 8, SPRINGBROOK SUBDIVISION PER S/N 2163

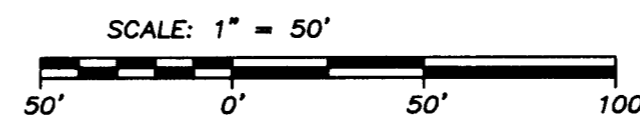

** RECEIVED **
 DATE 6-19-08 BY bb
 This survey consists of:
1 sheet(s) Map
0 page(s) Narrative
 JACKSON COUNTY
 SURVEYOR