

SURVEY NARRATIVE TO COMPLY WITH PARAGRAPH 209.250 OF THE OREGON REVISED STATUTES.

PURPOSE: TO SURVEY, MONUMENT, AND PREPARE A MAP OF SURVEY FOR PROPERTY LINE ADJUSTMENT AS PER JACKSON COUNTY PLANNING FILE NO. SUB 2007-00083 AND AS PER CLIENT'S REQUEST.

PROCEDURE: UTILIZING INFORMATION AND FOUND MONUMENTATION PER FILED SURVEYS NO. 3495, 13047, 13736, AND 16690 FOR CONTROL, I ESTABLISH MONUMENTS AS SHOWN. INSTRUMENTS NO. 92-16963 AND NO. 79-27348 J.C.D.R. WERE USED FOR SUBJECT TRACTS. AN ELECTRONIC TOTAL STATION WAS USED TO MAKE ALL MEASUREMENTS.

**** RECEIVED ****
 Date 2-11-08 By DB
 This survey consists of:
 / sheet(s) Map
 0 page(s) Narrative
JACKSON COUNTY SURVEYOR

**MAP OF SURVEY
 (PROPERTY LINE ADJUSTMENT)**

LOCATED IN:
 IN THE N.W. 1/4 OF SECTION 16, T34S, R1W, WM,
 JACKSON COUNTY, OREGON

FOR:
PATRICK H. AND SHARON F. ALLSOP
 479 SAWYER ROAD
 SHADY COVE, OREGON 97539

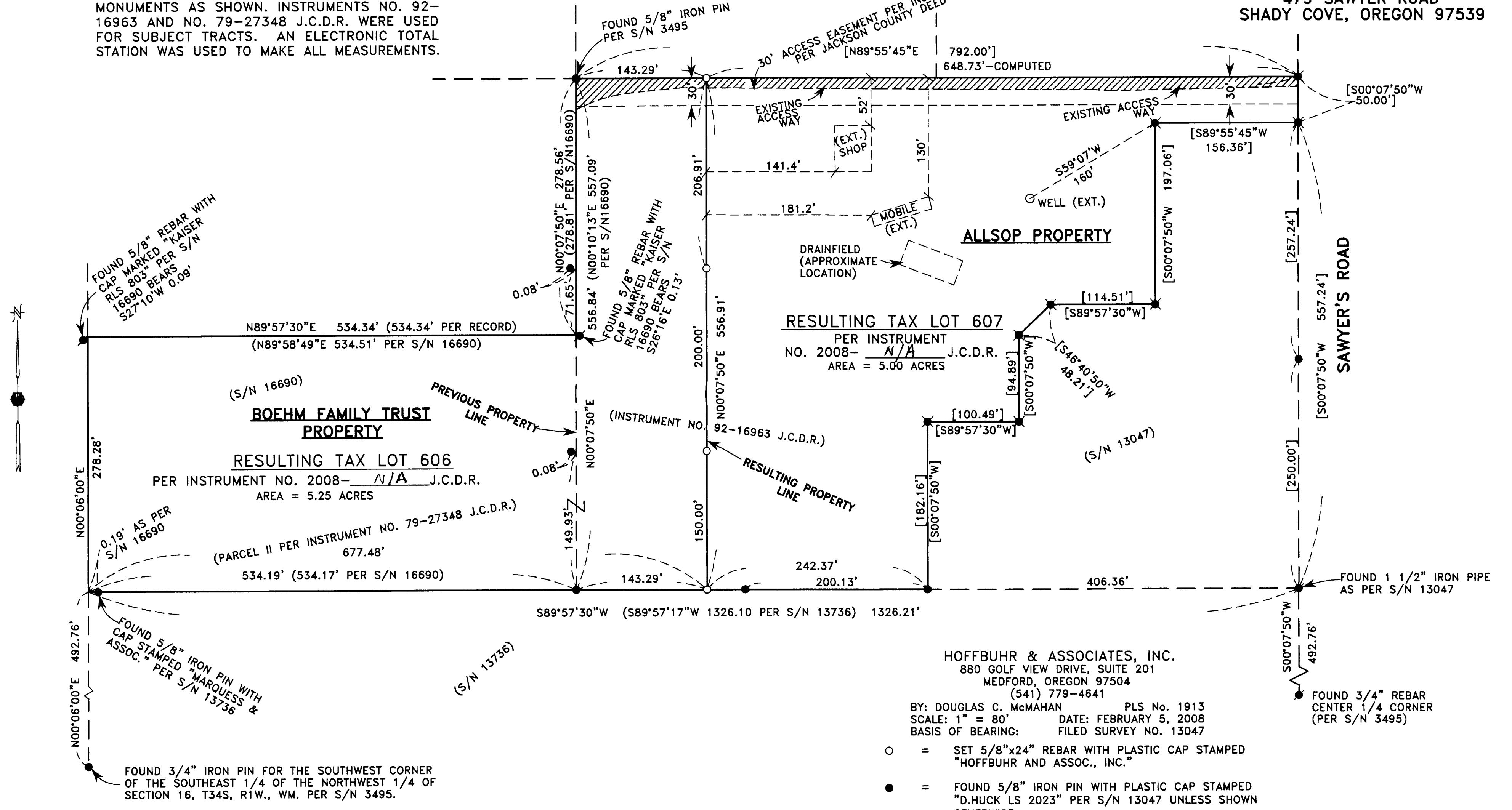

RESULTING TAX LOT 607
 PER INSTRUMENT
 NO. 2008- N/A J.C.D.R.
 AREA = 5.00 ACRES

RESULTING TAX LOT 606
 PER INSTRUMENT NO. 2008- N/A J.C.D.R.
 AREA = 5.25 ACRES

HOFFBUHR & ASSOCIATES, INC.
 880 GOLF VIEW DRIVE, SUITE 201
 MEDFORD, OREGON 97504
 (541) 779-4641

BY: DOUGLAS C. McMAHAN PLS No. 1913
 SCALE: 1" = 80' DATE: FEBRUARY 5, 2008
 BASIS OF BEARING: FILED SURVEY NO. 13047

- = SET 5/8"x24" REBAR WITH PLASTIC CAP STAMPED "HOFFBUHR AND ASSOC., INC."
- = FOUND 5/8" IRON PIN WITH PLASTIC CAP STAMPED "D.HUCK LS 2023" PER S/N 13047 UNLESS SHOWN OTHERWISE
- ✕ = MONUMENT PER S/N 13047 (NOT VISITED THIS SURVEY)
- = FOUND MONUMENT AS SHOWN HEREON
- S/N = FILED SURVEY NUMBER
- J.C.D.R. = JACKSON COUNTY DEED RECORDS
- (EXT.) = EXISTING
- [] = PER S/N 13047
- N/A = DOCUMENT NOT AVAILABLE

REGISTERED
PROFESSIONAL
 LAND SURVEYOR
Douglas C. McMahan
 OREGON
 JULY 13, 1980
 DOUGLAS C. McMAHAN
 No. 1913

JACKSON COUNTY DEVELOPMENT SERVICES: (FILE NO. SUB2007-00083)
 EXAMINED AND APPROVED BY JACKSON COUNTY DEVELOPMENT SERVICES
 THIS 07 DAY OF February, 2008.

Susan Glee
 PLANNING DIRECTOR

RENEWS 12/31/08