

MAP OF SURVEY FOR

PORTION OF ROGUE ACRES IN SECTION 3,
T. 34 S. R. 1 W. W.M., JACKSON COUNTY, OREGON.

DATE: 10-16-61

SCALE: 1" = 100'

SOLAR DATUM

NOTE: IRON PIPES SET ON LOT LINES EAST & WEST
AT POINTS WHERE LOTS INTERSECT THE EXISTING
HIGHWAY LINE & THE PRESENT HIGH WATER LINE
OF RIVER.

FOR
E.M. GARWOOD, SHADY COVE, ORE.

NOTE: Existing Road Fenced
Not on Platted Road.

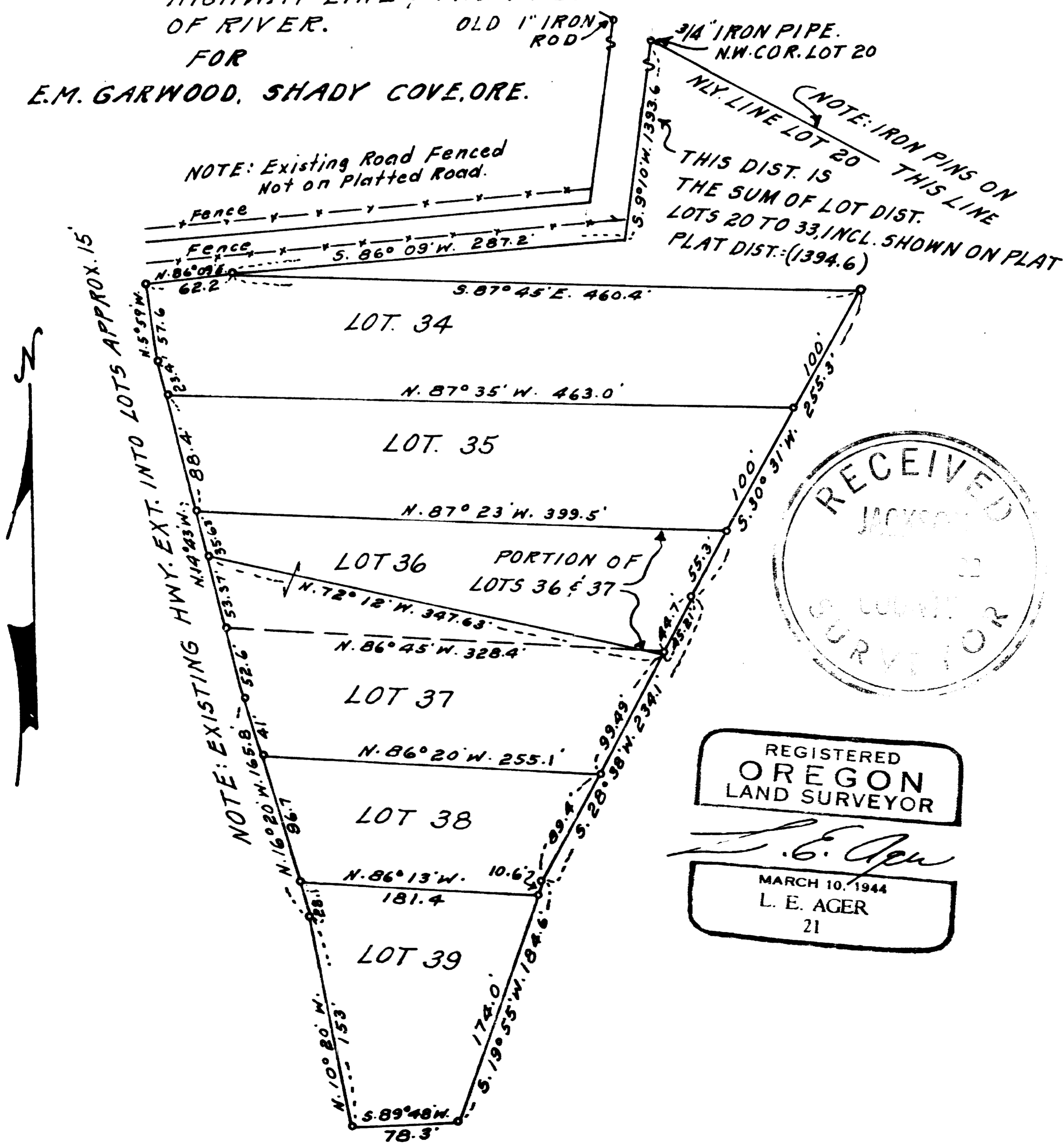

2005

2005

2005

Survey narrative to comply with ORS 209.250, Oregon State Law of 1947

For: E. M. Garwood, Shady Cove, Oregon

Purpose: To mark the boundary line of Lots 34 to 39 incl. Rogue Acres, a platted Subdivision, and divide Lots 36 and 37 into parcels as shown on map.

Procedure: The lot corners along the highway have been covered by fill and the corners along the river were destroyed by erosion from high water.

Began survey at an iron pipe at the northwest corner of lot 20 and retraced the west line of lots 20 to 33 according to the lot distances shown on the official plat, backing in the survey to a point on the north line of Lot 34 by plat distances and bearings. From this point I staked the lots as shown on the plat. On the highway side I set iron pipes where the lot lines intersect the fence line and set iron pipes at points where the lot lines intersect the high water mark of the river.

*Note: No payment on this survey has been made
To date - 8-27-62*

