

SURVEY BY:
LEW & JOAN DEVLIN
1262 HAMMEL ROAD
EAGLE POINT, OR 97524

SURVEY BY:
L.J. FRIAR & ASSOCIATES, P.C.
CONSULTING LAND SURVEYORS
816 WEST EIGHTH STREET
MEDFORD, OREGON 97501
PHONE: (541) 772-2782
EMAIL: L.FRIAR@CHARTER.NET
WWW.FRIARANDASSOCIATES.COM

DATE:
APRIL 11, 2008

MAP OF SURVEY

Located in the Southeast 1/4 of Section 4,
T.35S., R.1W., W.M. Jackson County, Oregon

LEGEND:

- ⊙ = FD. COUNTY SURVEYOR'S BRASS CAPPED MONUMENT PER RE-ESTAB'S.
- = FD. 5/8" IRON PIN & PLASTIC CAP MKD FRIAR PLS961 PER FS11855.
- ⊙ = FD. 5/8" IRON PIN & PLASTIC CAP MKD MCMAHON LS1913 PER FS18111.
- = SET 5/8" X 30" IRON PIN W/ PLASTIC CAP MKD. L.J. FRIAR & ASSOC.

ORJCO = OFFICIAL RECORDS OF JACKSON COUNTY, OREGON.
RM = REFERENCE MONUMENT TO FRACTIONAL CORNER.
[] = RECORD DATA PER FS11855.
FS = FILED SURVEY #.
-X- = FENCE LINE.

BASIS OF BEARINGS:

NORTH-SOUTH CENTERLINE OF SECTION 4 PER PER FS11855 AS SHOWN HEREON.
UNIT OF MEASUREMENT = FEET SCALE: 1" = 50'

SURVEY NARRATIVE TO COMPLY WITH O.R.S. 209.250

PURPOSE: TO SURVEY AND MONUMENT THE CORNERS OF THAT TRACT DESCRIBED IN DOC. #2004-005833, ORJCO BEING A FRACTIONAL PART OF SEC. 4.

PROCEDURE: MADE TIES TO EXISTING CORNERS OF RECORD AS SHOWN HEREON TO CONTROL THE EXTERIOR OF THE SE 1/4 OF SEC. 4 AND SUBDIVIDED THE SE 1/4 ACCORDING TO THE 1973 BLM MANUAL OF SURVEY INSTRUCTIONS. SET MONUMENT AT THE FRACTIONAL CORNERS AS SHOWN. SET REFERENCE MONUMENTS NEAR THESE CORNER MONUMENTS SINCE THERE WERE NO BEARING TREES CLOSE ENOUGH TO BE OF PRACTICAL USE.

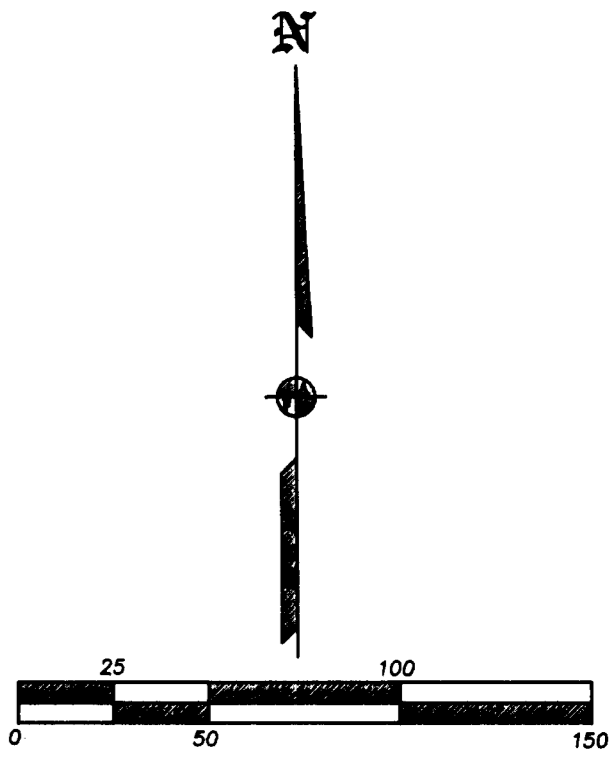
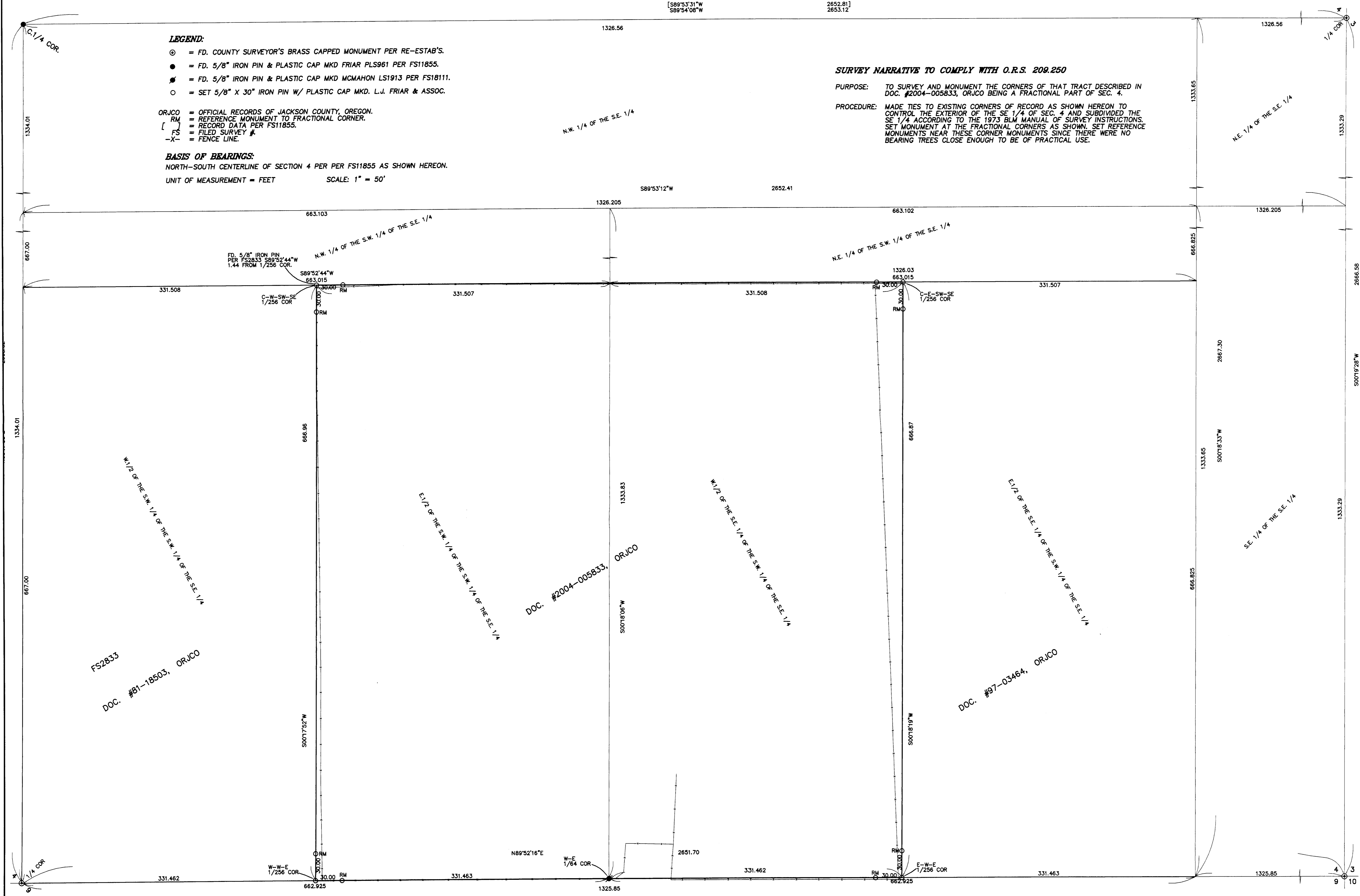

REGISTERED PROFESSIONAL LAND SURVEYOR

James E. Hibbs
OREGON
JULY 17, 1988
JAMES E. HIBBS
2234
RENEWAL DATE 6-30-09

•• RECEIVED ••
DATE 5-14-08 BY *BB*
This survey consists of:
1 sheet(s) Map
0 page(s) Narrative
JACKSON COUNTY SURVEYOR