

MAP OF SURVEY

of

A PORTION OF LOTS 9 AND 10 IN BLOCK 14 OF THE CITY OF ASHLAND

located in the

SOUTHEAST 1/4 OF SECTION 5, TOWNSHIP 39 SOUTH, RANGE 1 EAST, WILLAMETTE MERIDIAN, CITY OF ASHLAND, JACKSON COUNTY, OREGON

SURVEY BY:

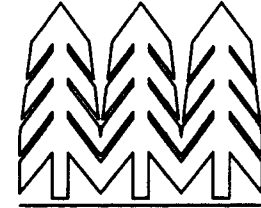

TIMBERLINE, INC. LAND SURVEYING

KERRY K. BRADSHAW L.S. 2271 P.O. BOX 3064 CENTRAL POINT, OREGON 97502 (541)664-2878 CELL 944-6692

SURVEY FOR:

KATHY KENNEDY 343 No. MAIN STREET ASHLAND, OREGON 97520 JANUARY 10, 2008

RECEIVED stamp with date 1-23-08 and signature of the surveyor.

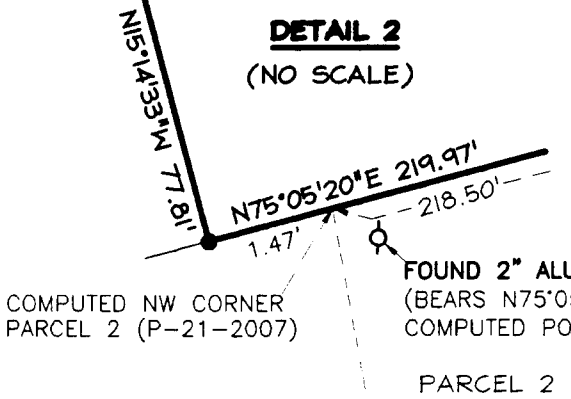
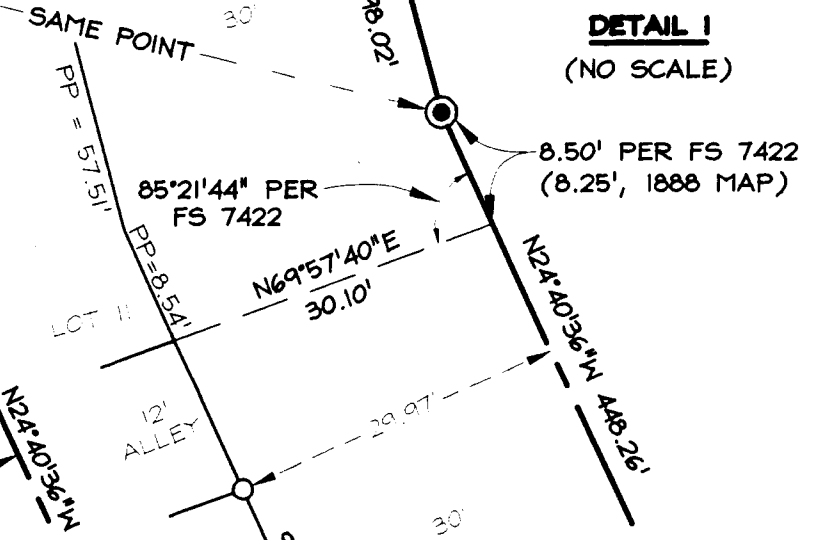
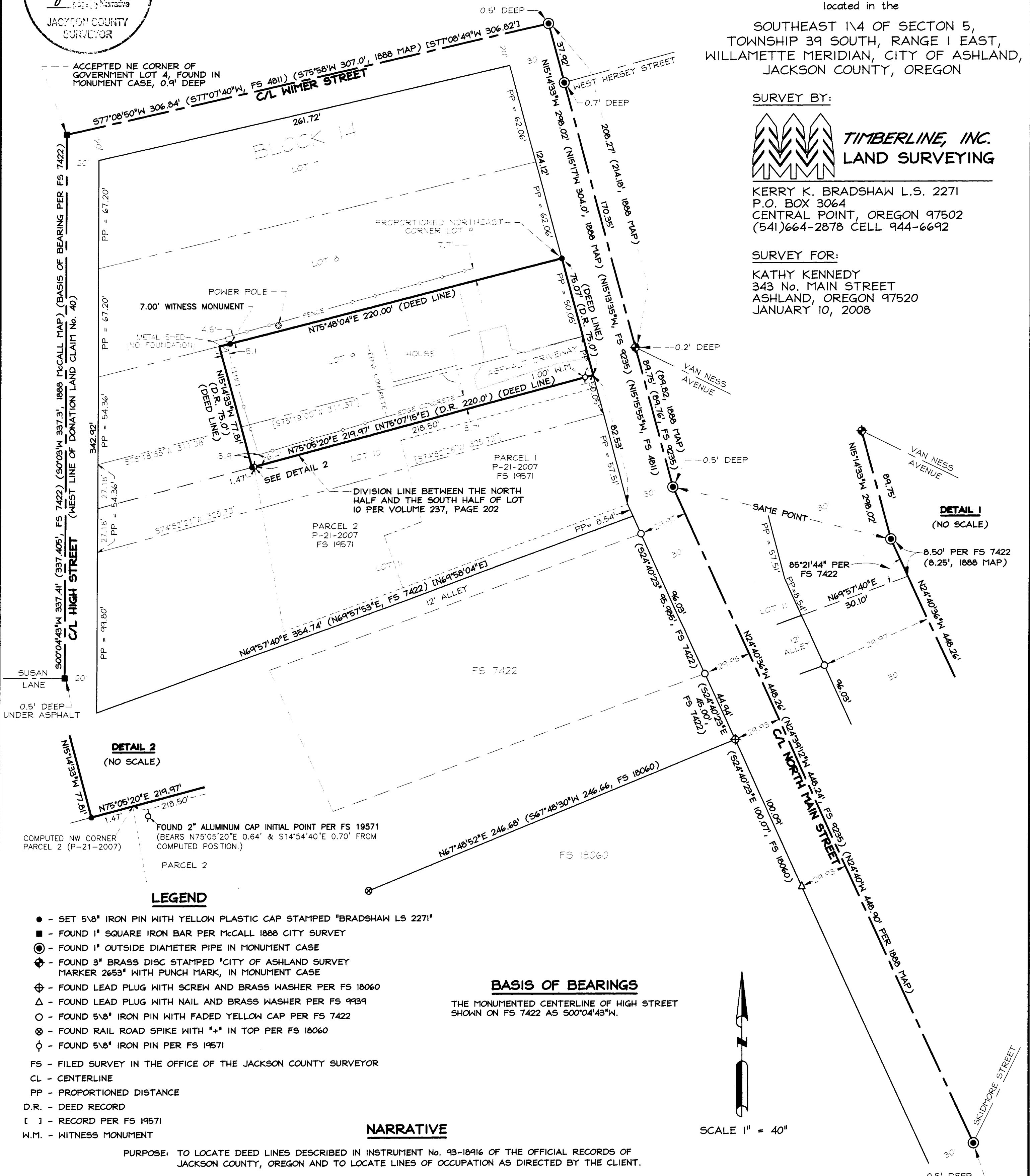

LEGEND

- List of symbols and their meanings: SET 5/8" IRON PIN WITH YELLOW PLASTIC CAP STAMPED "BRADSHAW LS 2271", FOUND 1" SQUARE IRON BAR PER McCALL 1888 CITY SURVEY, etc.

BASIS OF BEARINGS

THE MONUMENTED CENTERLINE OF HIGH STREET SHOWN ON FS 7422 AS 500°04'43"W.

NARRATIVE

PURPOSE: TO LOCATE DEED LINES DESCRIBED IN INSTRUMENT No. 93-18916 OF THE OFFICIAL RECORDS OF JACKSON COUNTY, OREGON AND TO LOCATE LINES OF OCCUPATION AS DIRECTED BY THE CLIENT. PROCEDURE: USING A WILD T-1000 TOTAL STATION, FOUND MONUMENTS FROM THE M.L. McCALL 1888 CITY OF ASHLAND MAP AND FILED SURVEYS 4811, 7422, 9235, 9935 AND 18060 WERE TIED AS SHOWN HEREON.

REGISTERED PROFESSIONAL LAND SURVEYOR

Signature of Kerry K. Bradshaw, OREGON JULY 18, 1987 KERRY K. BRADSHAW 2271

EXP. 12-31-09