

SURVEY BY:
 L.J. FRIAR & ASSOCIATES, P.C.
 CONSULTING LAND SURVEYORS
 816 WEST EIGHTH STREET
 MEDFORD, OR 97501
 PHONE: (541) 772-2782
 EMAIL: LJFRIAR@CHARTER.NET
 WWW.FRIARANDASSOCIATES.COM

SURVEY FOR:
 ROLF RUF
 3701 DRY CREEK ROAD
 MEDFORD, OR 97504

DATE:
 MARCH 25, 2008

MAP OF SURVEY
 Located in the S.W. 1/4 of Section 3,
 T.37S., R.1W., W.M. Jackson County, Oregon

LEGEND:

- ⊙ = POSITION OF COUNTY SURVEYOR BRASS CAPPED MONUMENT PER RE-ESTAB'S.
- = FD 1" IRON PIPE. SEE FS2244.
- = FD. 5/8" IRON PIN W/ PLASTIC CAP MKD. FARBER LS2189 PER FS17344.
- = SET 5/8" X 30" IRON PIN W/ PLASTIC CAP MKD. L.J. FRIAR & ASSOC.
- FS = FILED SURVEY NO.
- DR = DEED RECORD DATA.
- ORJCO = OFFICIAL RECORDS OF JACKSON COUNTY, OREGON.
- C1/L1 = SEE CURVE TABLE.
- () = RECORD DATA AS SHOWN.
- JCDR = JACKSON COUNTY DEED RECORDS.

BASIS OF BEARINGS:

WEST LINE OF SECTION 3 PER FS2244 AS SHOWN HEREON.

UNIT OF MEASUREMENT = FEET

SCALE: 1" = 60'

SURVEY NARRATIVE TO COMPLY WITH O.R.S. 209.250.

PURPOSE: To survey and monument the North line of that tract described in Doc. #01-36951, ORJCO.

PROCEDURE: Made ties to monuments of record as shown hereon to control this Survey. The North line in question is called as the South line of V.572, P.71, JCDR. Therefore I held deed record distance North from the 1" iron pipe marking the S.1/16 corner. Held deed record angle from the West line of Section 3 to determine the direction of the subject line. Set monuments at the locations as shown hereon.

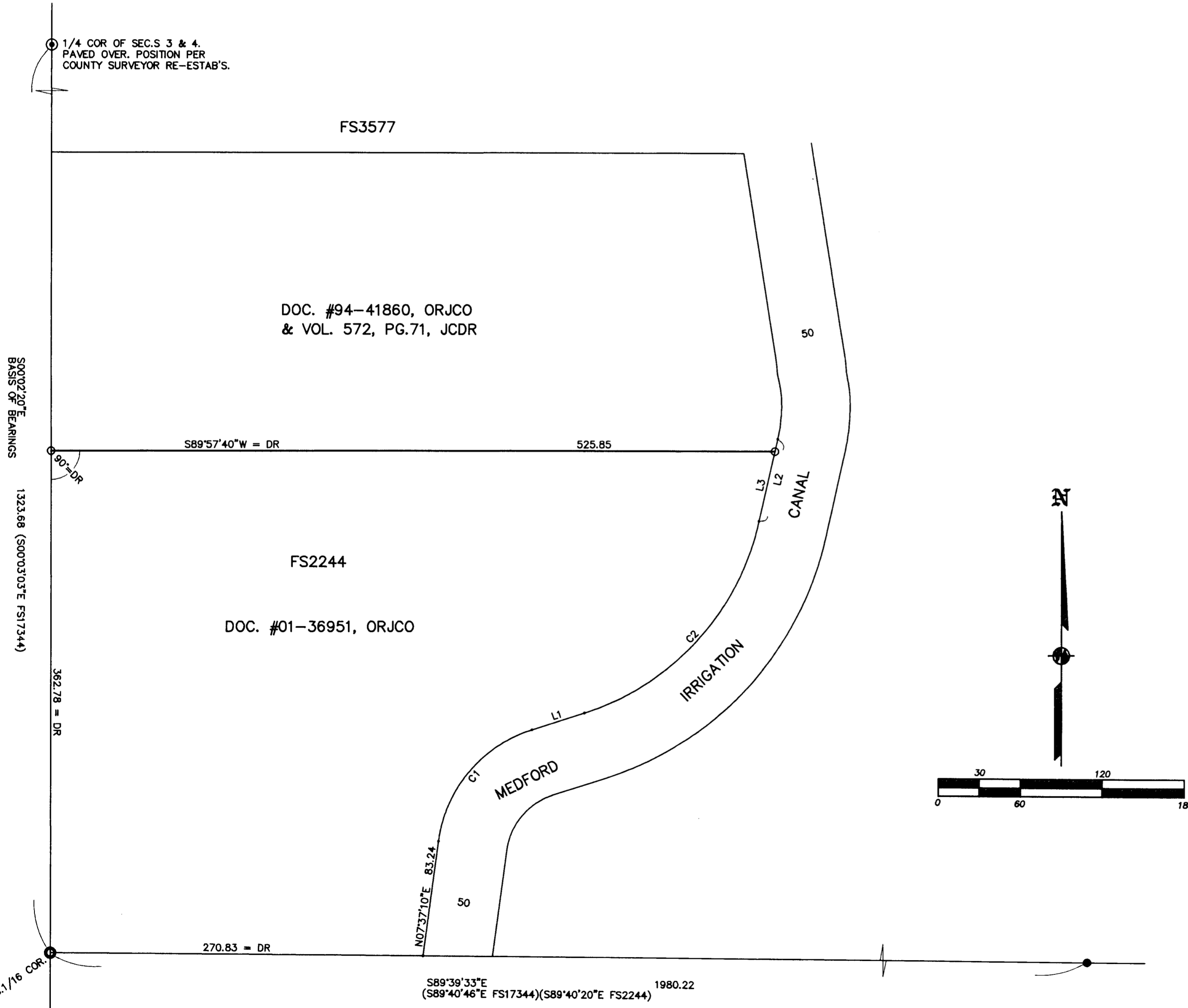

COURSE DATA TABLE

NUM	DELTA	ARC	RADIUS	LONG CHORD
C1	64°25'30"	111.23	98.92	S39°49'55"W 105.46
C2	59°11'30"	196.10	189.82	N42°26'55"E 187.50
NUM	BEARING	DISTANCE		
L1	S72°02'40"W	40.06		
L2	S12°51'10"W	61.13		
L3	S12°51'10"W	51.86		

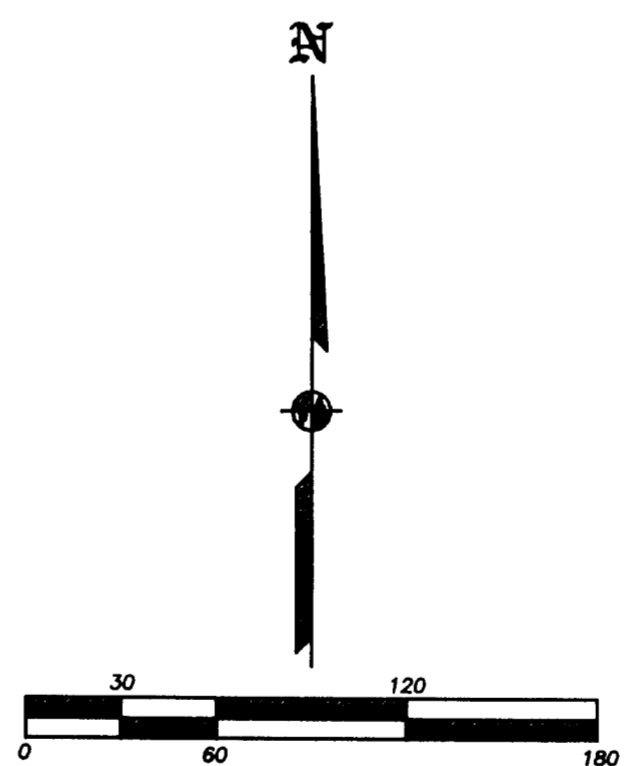

REGISTERED PROFESSIONAL LAND SURVEYOR
 JAMES E. HIBBS
 OREGON
 JULY 17, 1986
 2234
 RENEWAL DATE 6-30-09

*** RECEIVED ***
 DATE 5-6-08 BY JB
 This survey consists of:
 1 sheet(s) Map
 0 page(s) Narrative
 JACKSON COUNTY SURVEYOR
 08112FM

371W03 TL1300

THIS PLAT WAS PREPARED USING AN HP450C DESIGNJET WITH 51640A INKJET INK ON CONTINENTAL JPC4M2 POLYESTER FILM.