

**MAP OF SURVEY  
FOR  
VICTORIA AND BART LEWELLYN  
1766 CADY ROAD  
JACKSONVILLE, OR 97530  
LOCATED IN  
NORTHEAST ONE-QUARTER, SECTION 6  
T.38S., R.2W., W.M.  
JACKSON COUNTY, OREGON  
DATE: MAY 2, 2008**

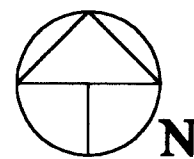
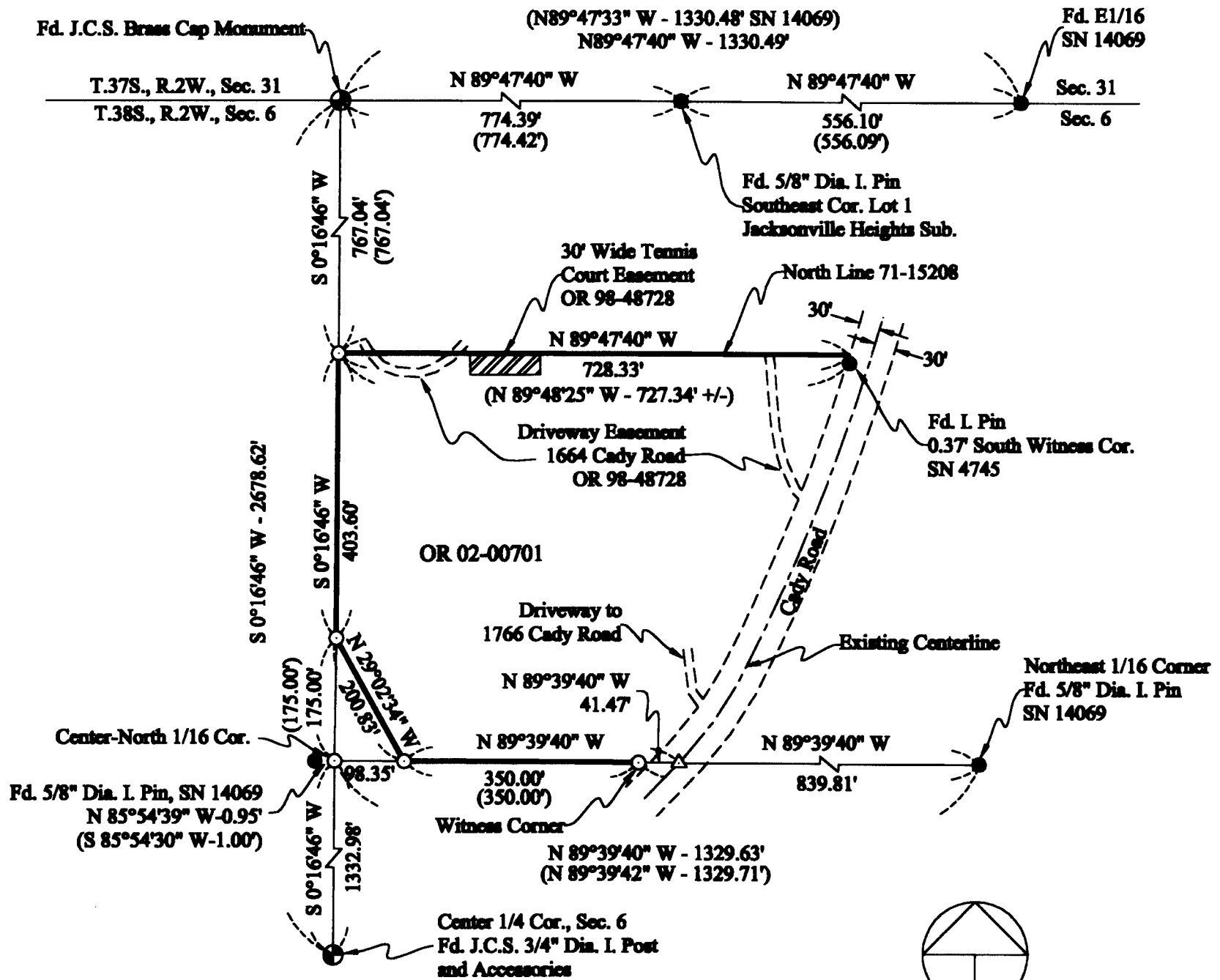

Scale 1" = 200'  
Basis of Bearing - Filed Survey No. 14069

Survey Narrative to Comply With Paragraph 209.250  
Oregon Revised Statutes

**Purpose:** To survey and monument the corners of the land described within Deed Document No. 02-00701

**Procedure:** I recovered previously established controlling corners and performed survey ties to each corner, utilizing the controlling corners I established the corners as shown.

**Equipment Utilized This Survey:** Nikon DTM 420 Electronic Total Station Theodolite and related support equipment.

**LEGEND**

- ⊙ Found Jackson County Surveyor Monument
- Found Survey Monument As Noted
- Set 5/8" Dia. x 24" Long Iron Pin With Metal Cap Marked: "CENTER + LS 1071"
- △ Computed or Deed Point - No Monument Set
- ( ) Denotes Deed or Prior Survey Record

**\*\*RECEIVED\*\***  
Date 5-7-08 By GL  
This Survey Consists of:  
1 sheet(s) Map  
0 page(s) Narrative  
**JACKSON COUNTY  
SURVEYOR**

**REGISTERED  
PROFESSIONAL  
LAND SURVEYOR**  
*Harold L. Center*  
**OREGON  
JULY 30, 1976  
HAROLD L. CENTER  
1071**

**SURVEYOR**

**HAROLD L. CENTER**  
2604 David Lane  
Medford, OR 97504  
Phone 541-535-6108  
Oregon Certificate No. 1071  
Certificate Renewal Date: 12/31/09

Project 08-13  
38 2W 06 T/L 106

Expires: 12/31/09