

MAP OF SURVEY

LOCATED IN THE SE 1/4, SECTION 29,
T.37S., R.2W., WILLAMETTE MERIDIAN
CITY OF JACKSONVILLE

SURVEY FOR:
 SPRING AIR
 6151 Highway 238
 Jacksonville, Oregon 98530
 NOVEMBER 14, 2007

LEGEND

- SET 5/8"X30" IRON PIN WITH PLASTIC CAP MARKED "SEIBERT LS2541"
- ⊙ SET 1.0 WITNESS MONUMENT - 5/8"X30" IRON PIN WITH PLASTIC CAP MARKED "SEIBERT LS2541"
- ⊕ FOUND MONUMENT AS SHOWN
- x - WIRE FENCE
- WOOD FENCE
- CHAIN LINK FENCE
- (R) RECORD
- (M) MEASURED
- (FS) FILED SURVEY No.
- TL TAX LOT No.
- INS INSTRUMENT No.

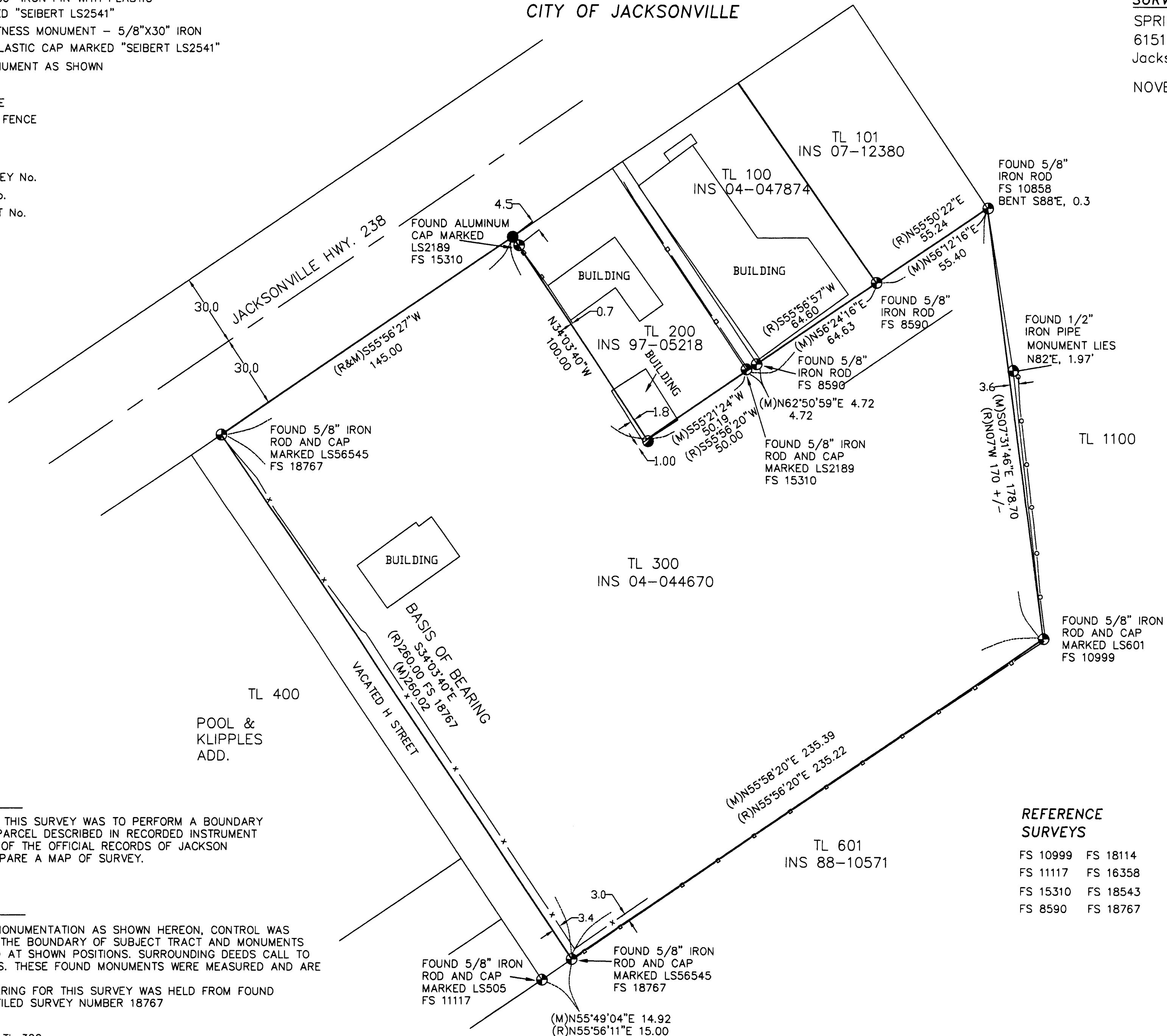

** RECEIVED **
 Date 4-29-08 By CS
 This survey consists of:
1 sheet(s) Map
0 page(s) Narrative
 JACKSON COUNTY
 SURVEYOR

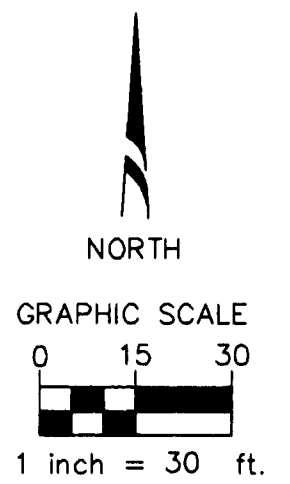

REFERENCE SURVEYS
 FS 10999 FS 18114
 FS 11117 FS 16358
 FS 15310 FS 18543
 FS 8590 FS 18767

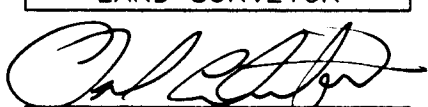
REGISTERED
 PROFESSIONAL
 LAND SURVEYOR

 OREGON
 JAN. 21, 1992
 DANIEL L. SEIBERT
 2541
 RENEWAL 6-30-08

NARRATIVE

THE PURPOSE OF THIS SURVEY WAS TO PERFORM A BOUNDARY SURVEY OF THE PARCEL DESCRIBED IN RECORDED INSTRUMENT No. 04-044670 OF THE OFFICIAL RECORDS OF JACKSON COUNTY AND PREPARE A MAP OF SURVEY.

PROCEDURE

UTILIZING FOUND MONUMENTATION AS SHOWN HEREON, CONTROL WAS ESTABLISHED FOR THE BOUNDARY OF SUBJECT TRACT AND MONUMENTS WERE ESTABLISHED AT SHOWN POSITIONS. SURROUNDING DEEDS CALL TO EXISTING IRON PINS. THESE FOUND MONUMENTS WERE MEASURED AND ARE SHOWN HEREON. THE BASIS OF BEARING FOR THIS SURVEY WAS HELD FROM FOUND MONUMENTS PER FILED SURVEY NUMBER 18767

T37S, R2W, SEC. 29DC, TL 300

SHEET 1 OF 1

L&S SURVEYING
 5047 E. Antelope Rd.
 Eagle Point, OR 97524
 Phone (541) 830-0111