

SURVEY FOR:

Kevin Kimmel
P.O. Box 1314
Rogue River, OR. 97537

SURVEY BY:

Kaiser Surveying
19754 Highway 62
Eagle Point, OR. 97524

LOCATION:

N.E. 1/4 of Section 9,
T.36S., R.1W., W.M.
Jackson County, Oregon

DATE:

March 24, 2008

SECTION CORNER
LOCATION FROM COUNTY
SURVEYOR REFERENCE
MONUMENTS

SCALE: 1" = 50'

SURVEY NARRATIVE TO COMPLY WITH O.R.S. 209.250

PURPOSE: Boundary survey of portion of tract described in Inst. Nos. 75-07953 O.R. located Easterly of relocated Shasta Avenue right-of-way.

PROCEDURE: The desired property boundaries were located from found monuments and information from Filed Survey Nos. 12360, 16586 and the plat of POPPY VILLAGE, PHASE 1.

CURVE DATA

Δ	R	L	LC
①	9°42'02"	697.177'	118.037' S27°06'37"W, 117.896'
②	10°13'58"	746.389'	133.302' S26°50'39"W, 133.125'
③	2°14'25"	630.00'	24.633' S23°32'15"W, 24.632'
④	8°24'11"	630.00'	92.396' S18°12'56"W, 92.314'
⑤	18°11'41"	721.783'	229.208' N22°51'48"E, 228.246'

LEGEND

- = Found 5/8" Rebar
Plastic Cap - PVP1
- △ = Found 5/8" Rebar
Plastic Cap - S.N. 12360
- = Found 5/8" Rebar
Aluminum Cap - S.N. 16586
- ✕ = Found Monument As Indicated
- = Set 5/8" x 24" Rebar
with Plastic Cap marked
"B. KAISER RLS 52923"

S.N. = Filed Survey Number
County Surveyors Office

PVP1 = POPPY VILLAGE, PHASE 1

()₁ = Record/S.N. 12360

()₂ = Record/PVP1

()₃ = Record/S.N. 16586

REGISTERED
PROFESSIONAL
LAND SURVEYOR

Bary D Kaiser

OREGON
JULY 15, 2003
BARY D. KAISER
No. 52923
EXP. 6-30-09

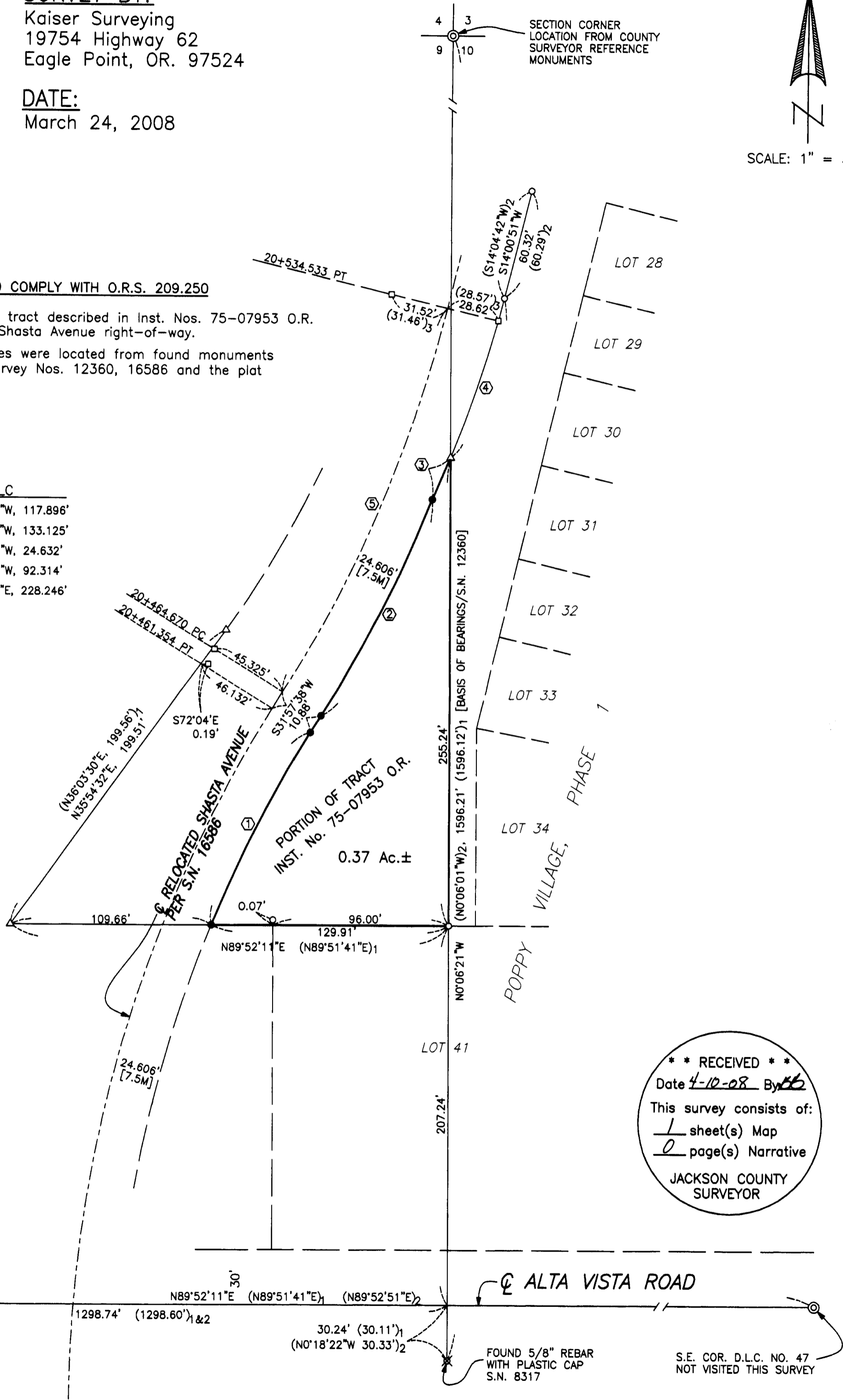

** RECEIVED **
Date 4-10-08 By *BB*
This survey consists of:
1 sheet(s) Map
0 page(s) Narrative
JACKSON COUNTY
SURVEYOR

S.W. COR. D.L.C. NO. 47
FOUND 2 1/2" BR. CAP
IN CONCRETE
C.S. 1997

FOUND 5/8" REBAR
WITH PLASTIC CAP
S.N. 8317

S.E. COR. D.L.C. NO. 47
NOT VISITED THIS SURVEY