

Survey of :  
 Lot 5, Block 6  
 Original Town of  
 Medford, Oregon  
 For: CHESTER L. JONES ET. AL.  
 By: Mark E. Boyden  
 Aug., 1962

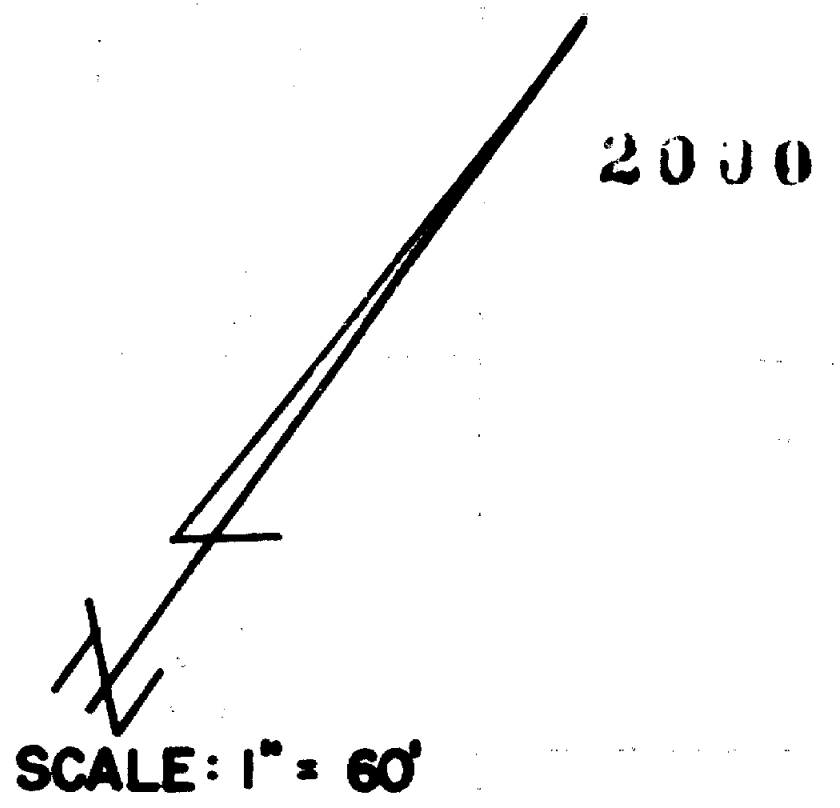

- ⊙ Fd. Iron Pin in Mon. Case
- Set 1/2" x 24" Iron Pin

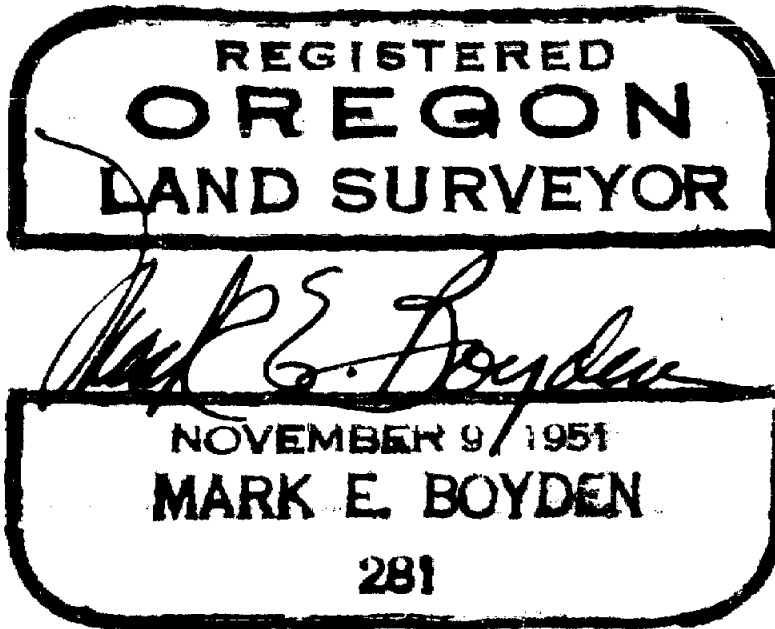
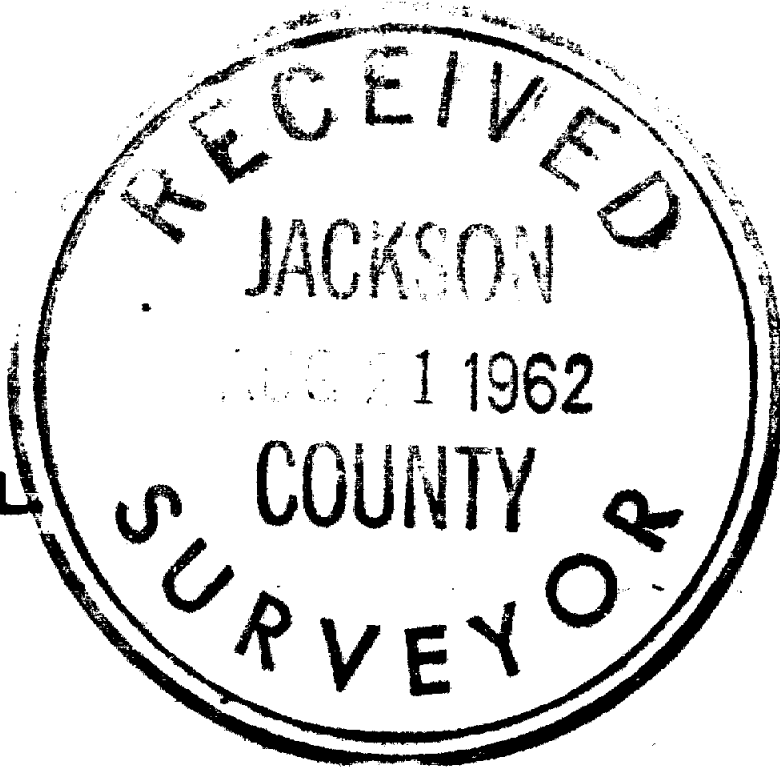
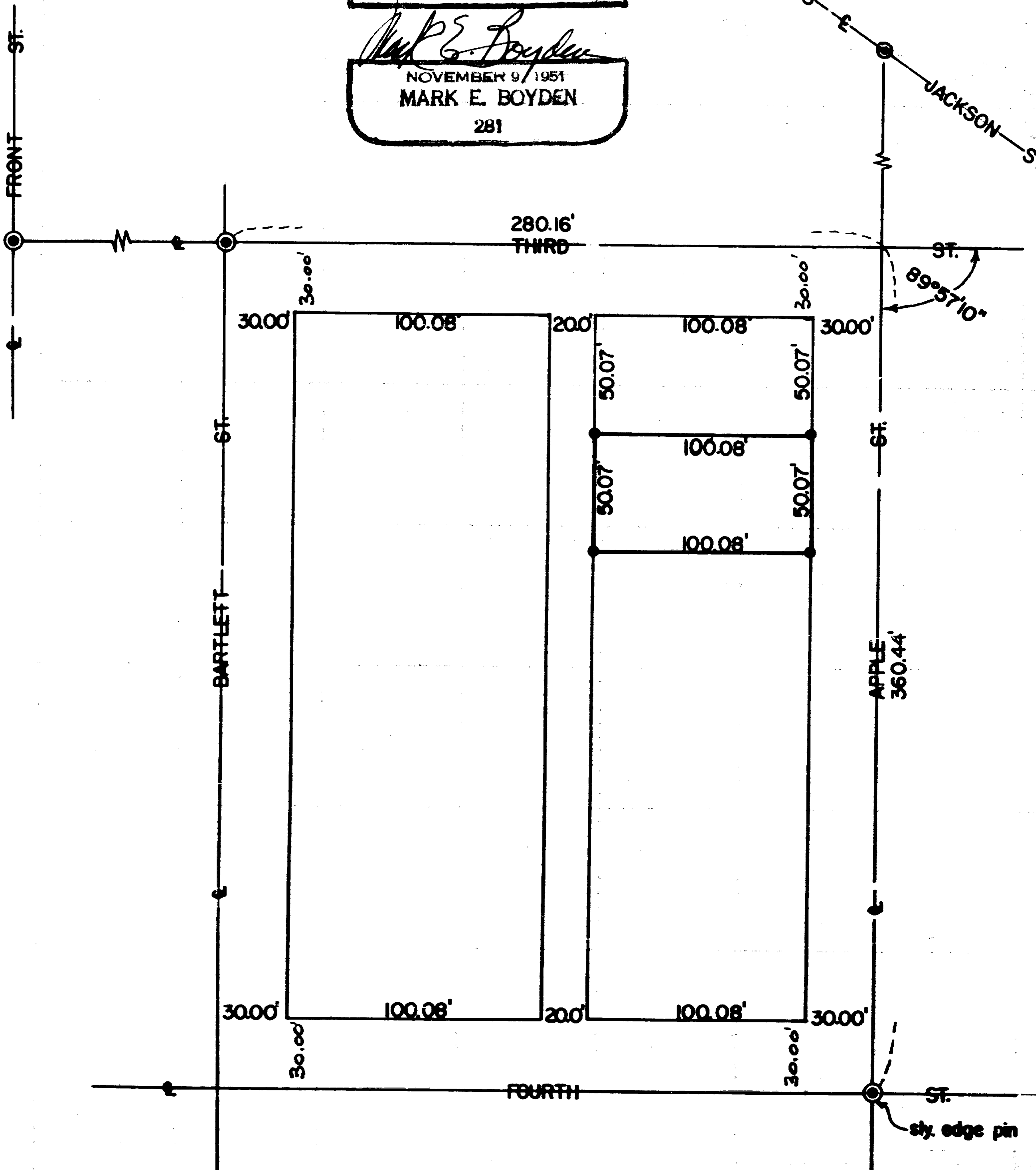

Survey No. 2000

SURVEY NARRATIVE TO COMPLY WITH O. R. S. 209.250

FOR: Chester L. Jones et. al.  
2568 Crater Lake Avenue  
Medford, Oregon

LOCATION: Lot 5, Block 6, Original Town, Medford, Oregon

PURPOSE: To monument the corners of said Lot 5, Block 6.

PROCEDURE:

Cut in the street center at Apple and Third from adjacent street center monuments as shown.

Previous surveys by this office have determined that Bartlett and Fourth Streets are for all practical purposes parallel with Third and Apple Streets respectively.

Proportioned the position of the lot corners after chaining the street centerline distances shown.

Set 1/2" x 24" re-bar monuments at all lot corners.

August 1962

