

MAP OF SURVEY

LOCATED IN:
THE N.W 1/4 OF SECTION 15, T. 34 S., R. 1 W., W.M.
JACKSON COUNTY, OREGON

FOR:
JOHN LEWIS
801 OLD FERRY ROAD
SHADY COVE, OREGON 97539

HOFFBUHR & ASSOCIATES, INC.
880 GOLF VIEW DRIVE, # 201 MEDFORD, OREGON
(541) 779-4641 97504
BY: DOUGLAS C. McMAHAN LS No. 1913
SCALE: 1" = 50' DATE: MARCH 17, 2008
BASIS OF BEARING: FIELD SURVEYS NO. 9774
(N/S CENTERLINE SECTION 15)

- = SET 5/8"x24" REBAR WITH YELLOW PLASTIC CAP STAMPED "D.McMAHAN LS1913".
- = FOUND 5/8" STEEL PIN WITH CAP STAMPED "DW-EDWARDS-LS 941" PER FILED SURVEYS NO. 9774, 10032, 10013, AND 10140
- S/N = FILED SURVEY NUMBER
- J.C.D.R. = JACKSON COUNTY DEED RECORDS

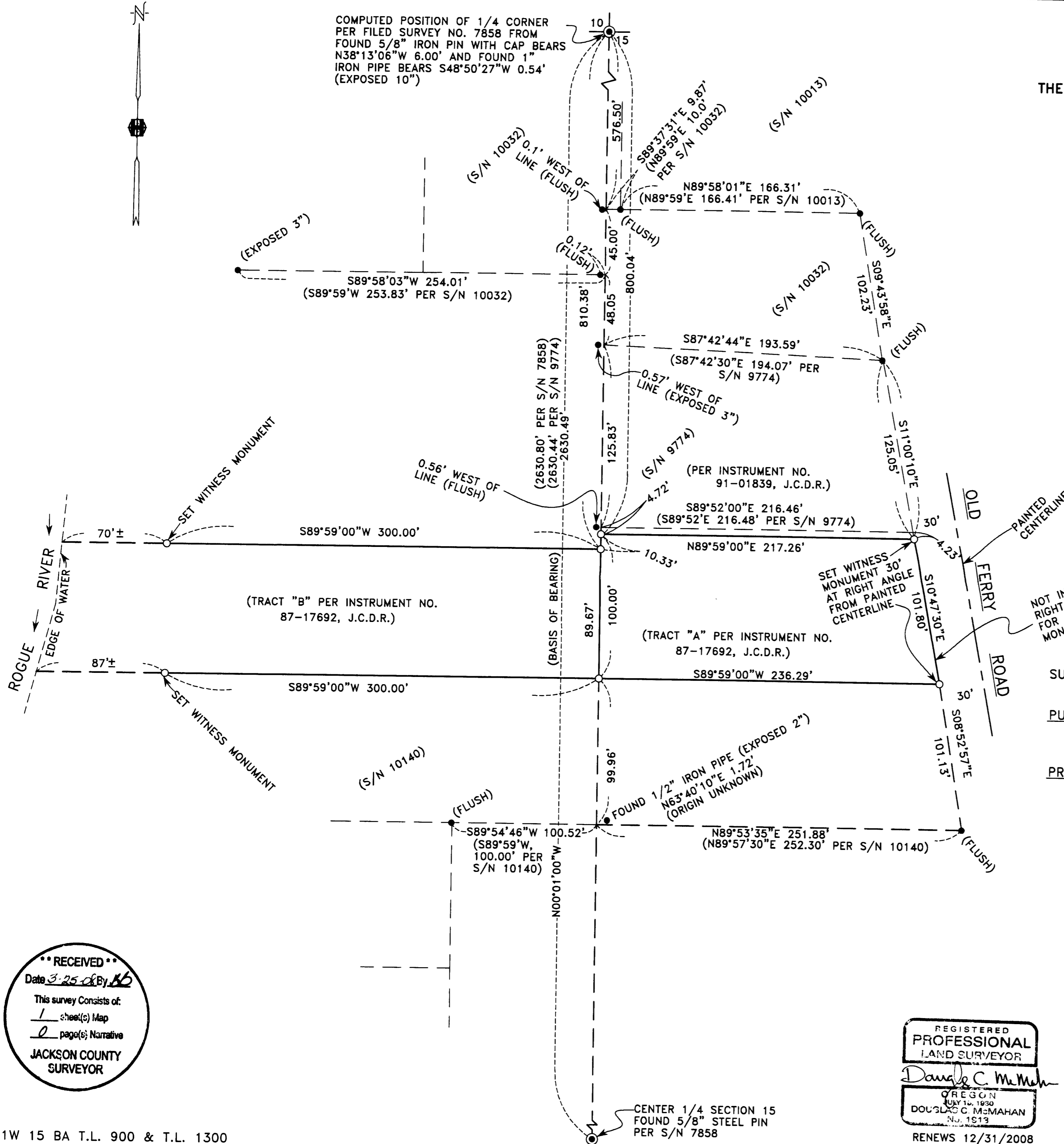

NOT INTENDED TO BE
RIGHT-OF-WAY LINE,
FOR LOCATION OF
MONUMENTS ONLY

SURVEY NARRATIVE TO COMPLY WITH PARAGRAPH 209.250 OF THE OREGON REVISED STATUTES.

PURPOSE: TO SURVEY, MONUMENT, AND PREPARE A MAP OF SURVEY OF CLIENT'S PROPERTY.

PROCEDURE: UTILIZING INFORMATION AND FOUND MONUMENTATION PER FILED SURVEYS NO. 7858, 9774, 10013, 10032, AND 10140, FOR CONTROL, I SET MONUMENTS AS SHOWN HEREON. AN ELECTRONIC TOTAL STATION WAS USED TO MAKE ALL MEASUREMENTS. THIS SURVEY WAS DONE IN 1994. IT HAS RECENTLY BEEN BROUGHT TO MY ATTENTION THAT A MAP OF SURVEY WAS NOT FILED AT THAT TIME. THIS MAP IS BEING SUBMITTED TO MAKE OF RECORD SET MONUMENTS. INSTRUMENT NO. 87-17692, J.C.D.R. WAS USED FOR CLIENT'S PROPERTY.

**** RECEIVED ****
Date 3-25-08 By DL
This survey consists of:
1 sheet(s) Map
0 page(s) Narrative
JACKSON COUNTY
SURVEYOR

REGISTERED
PROFESSIONAL
LAND SURVEYOR
Douglas C. McMahan
OREGON
JULY 14, 1990
DOUGLAS C. McMAHAN
No. 1913

RENEWS 12/31/2008

CENTER 1/4 SECTION 15
FOUND 5/8" STEEL PIN
PER S/N 7858