

LARS WAY

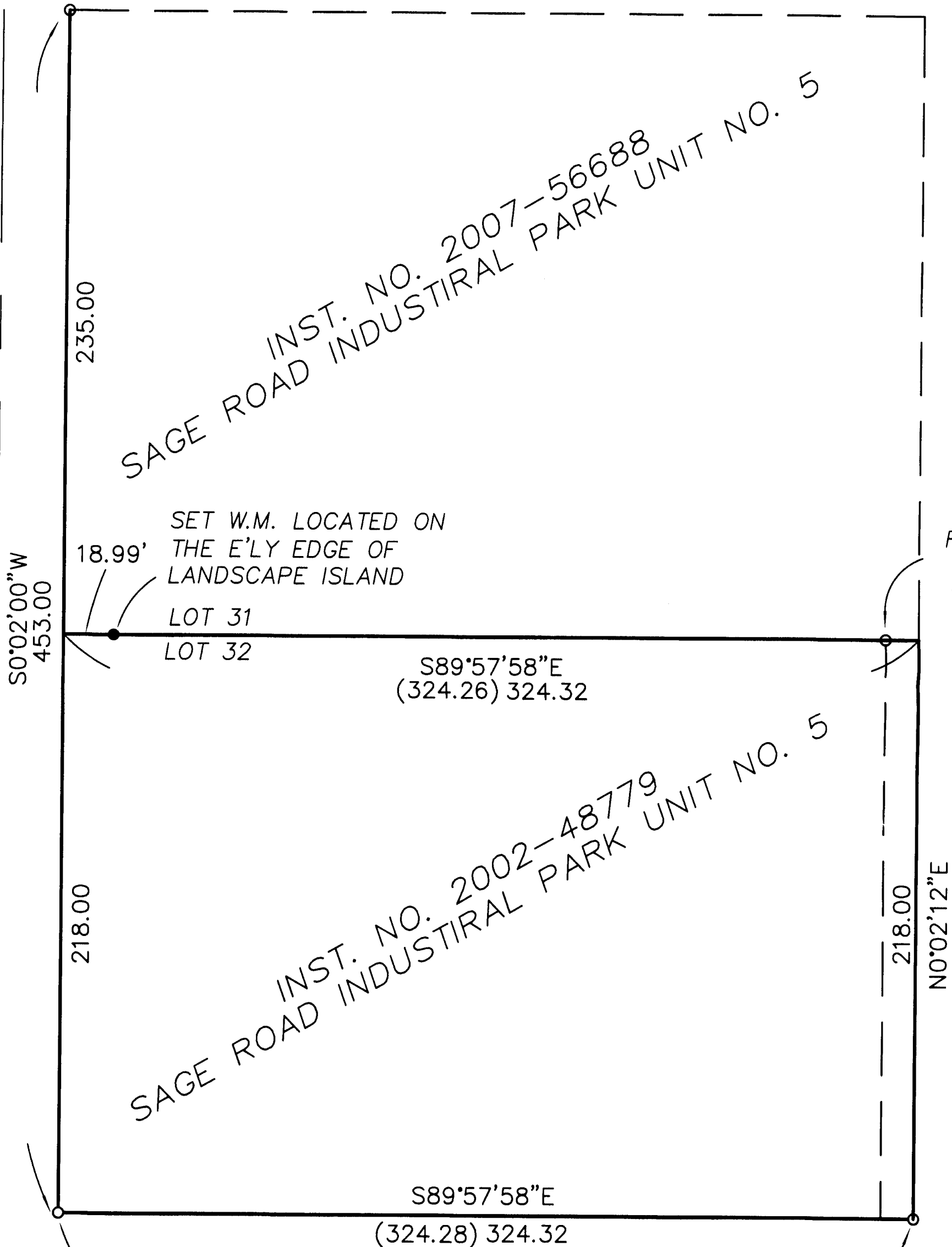

INST. NO. 2007-56688
SAGE ROAD INDUSTRIAL PARK UNIT NO. 5

INST. NO. 2002-48779
SAGE ROAD INDUSTRIAL PARK UNIT NO. 5

SET W.M. LOCATED ON THE E'LY EDGE OF LANDSCAPE ISLAND

FOUND W.M. INSIDE MONUMENT CASE 12.50' W'LY OF N/S BRG. CHAIN LINK FENCE

FOUND TACK & WASHER IN SIDEWALK "RLS 803"

FOUND 1 1/2" ALUMINUM CAP WITH PUNCH.

**** RECEIVED ****
DATE 3-25-08 BY AMF
This survey consists of:
1 sheet(s) Map
2 page(s) Narrative
JACKSON COUNTY SURVEYOR

MAP OF SURVEY

located in the
NORTHEAST ONE QUARTER OF SECTION 23,
TOWNSHIP 37 SOUTH, RANGE 2 WEST,
WILLAMETTE MERIDIAN, JACKSON COUNTY, OREGON

for HENRY CALVIN FABRICS

2046 LARS WAY
MEDFORD, OREGON 97501

LEGEND

- = FOUND 5/8" IRON PIN, "KAISER RLS 803", OR AS DESCRIBED.
 - = SET 5/8" x 24" IRON PIN w/ YELLOW PLASTIC CAP MARKED "FARBER PLS 2189"
 - S/N = RECORD FILED SURVEY NUMBER
 - W.M. = WITNESS MONUMENT
- BASIS OF BEARING IS TRUE NORTH, NAD 83/91 DATUM, AS DERIVED BY GLOBAL POSITIONING SYSTEM OBSERVATIONS.
- RECORD SURVEY DATA IS SHOWN IN PARENTHESIS ADJACENT TO MEASURED SURVEY DATA WHERE APPLICABLE.
- INST. No. = INSTRUMENT NUMBER AS RECORDED IN THE OFFICIAL RECORDS OF JACKSON COUNTY, OREGON.

SURVEY NARRATIVE TO COMPLY WITH O.R.S. 209.250

PURPOSE: TO SURVEY AND MONUMENT ORIGINAL LOT LINE SHOWN HEREON.

PROCEDURE: AFTER TIEING THE PINS SHOWN HEREON I THEN RE-ESTABLISHED THE NORTH BOUNDARY SHOWN ON THE PLAT OF SAGE ROAD INDUSTRIAL PARK UNIT NO. 5 TO SET THE NORTHWEST CORNER AS A WITNESS MONUMENT SHOWN HEREON. THE WITNESS CORNER WAS SET DUE TO A UTILITY VAULT WITHIN THE LANDSCAPE ISLAND.

REGISTERED PROFESSIONAL LAND SURVEYOR

Herbert A. Farber

OREGON
JULY 26, 1985
HERBERT A. FARBER
2189

RENEWAL DATE 12-31-09

Surveyed by:
FARBER & SONS, INC.
dba FARBER SURVEYING
(541) 664-5599
PO BOX 5286
431 OAK STREET
CENTRAL POINT, OREGON 97502

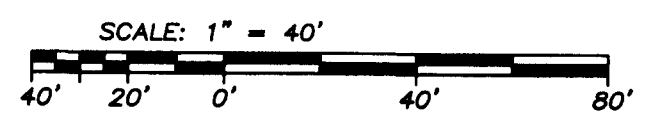

DATE: MARCH 19TH, 2008
JOB NO.: 1543-08
DRAWING FILE: JOBS\Medford_NW\Calvin, Henry\MicroSurvey\MOSHENRY031908.DWG
DRAWN BY: AMF ORIG. DATE: 3/19/2008 REVISED BY: XXX DATE: XX/XX/XXXX