

1998

Survey For :
JAMES SHARPE
Located in Sec. 9, D.L.C. 44
T.37 S. R. 2 W., W.M.
By: Mark E. Boyden
Aug., 1962

SEE RECORDED SURVEY NO. 1530

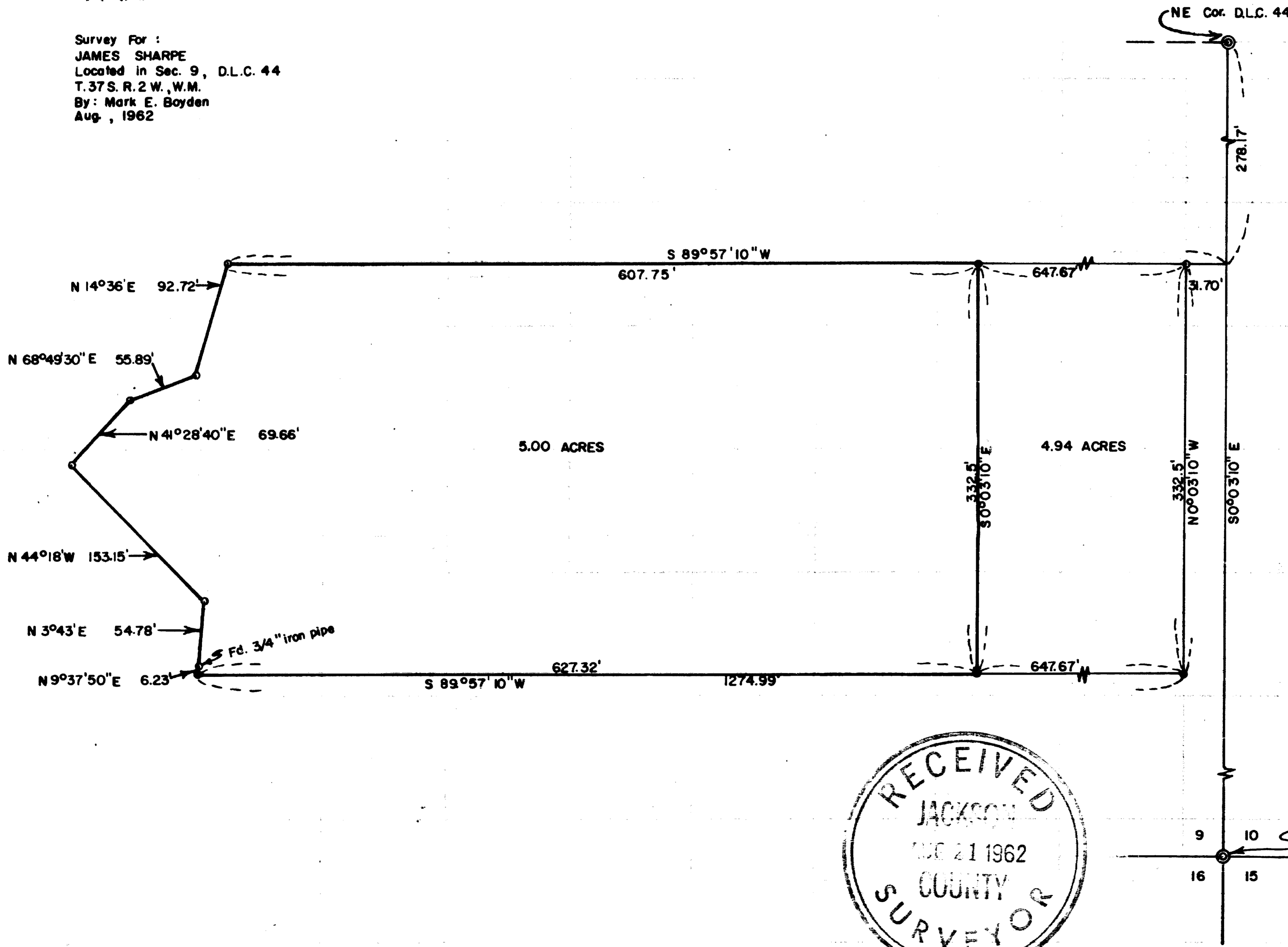

5.00 ACRES

4.94 ACRES

SCALE: 1" = 100'
● Set 5/8" Iron Pins
○ Fd. 1/2" Iron Pipe

REGISTERED
OREGON
LAND SURVEYOR
Mark E. Boyden
NOVEMBER 9, 1961
MARK E. BOYDEN
281

RECEIVED
JACKSON
NOV 21 1962
COUNTY
SURVEYOR

1998

SURVEY NARRATIVE TO COMPLY WITH O.R.S. 209.250

FOR: James Sharpe
3123 Linden Lane
Medford, Oregon

LOCATION: DLC #44, Sec. 9, T37SR2W, W.M.

PURPOSE: To monument and describe in two parcels, the Sharpe property described in Volume 506, Page 129, less Volume 495, Page 487 of the Deed Records of Jackson County, Oregon

PROCEDURE:

From the Northeast corner of DLC #44, traversed Southerly, thence Westerly to intersect the Hopkins canal boundary previously monumented on Recorded Survey No. 1530.

Found survey control monuments as shown, setting 5/8" iron pins for property corners not previously monumented.

August 1962

