

19979

Property Line Adjustment

Located in:
 the Southwest 1/4 of Section 35,
 Township 38 South, Range 1 West, W.M.,
 Jackson County, Oregon
 For:
 Bob Hackett & the Zischke Family Trust
 Tax Lots 1300 & 1500

HOFFBUHR & ASSOCIATES, INC.
 880 GOLF VIEW DR., STE 201 MEDFORD, OREGON
 (541) 779-4841

BY: DAVID M. MINNECI RPLS NO. 2349
 SCALE: 1 INCH = 100' FEBRUARY 15, 2008
 BASIS OF BEARING: SURVEY NUMBER 9124
 (INVERSE BETWEEN MONUMENTS A & B)

- = SET 5/8" x 24" IRON PIN WITH PLASTIC CAP STAMPED "D. MINNECI LS 2349".
- = FD 5/8" IRON PIN WITH PLASTIC CAP STAMPED "BOYDEN RLS 281" PER S/N 9124.
- ⊗ = FOUND 1" IRON PIPE PER S/N 9124.
- ⊗ = FOUND MONUMENT AS NOTED.
- S/N = SURVEY NUMBER

JACKSON COUNTY APPROVAL:

(File No. SUB2007-00131)

David M. Minnici
 Planner

3-20-08
 Date

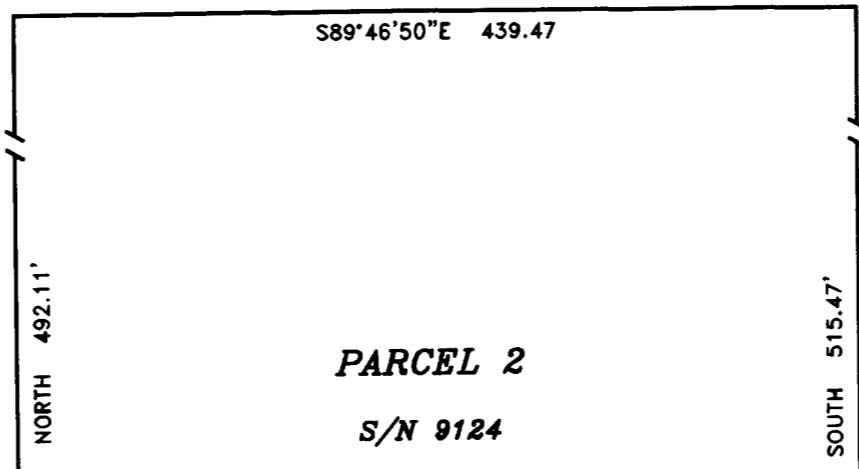

PARCEL 2
 S/N 9124

PARCEL 1

PARCEL 3

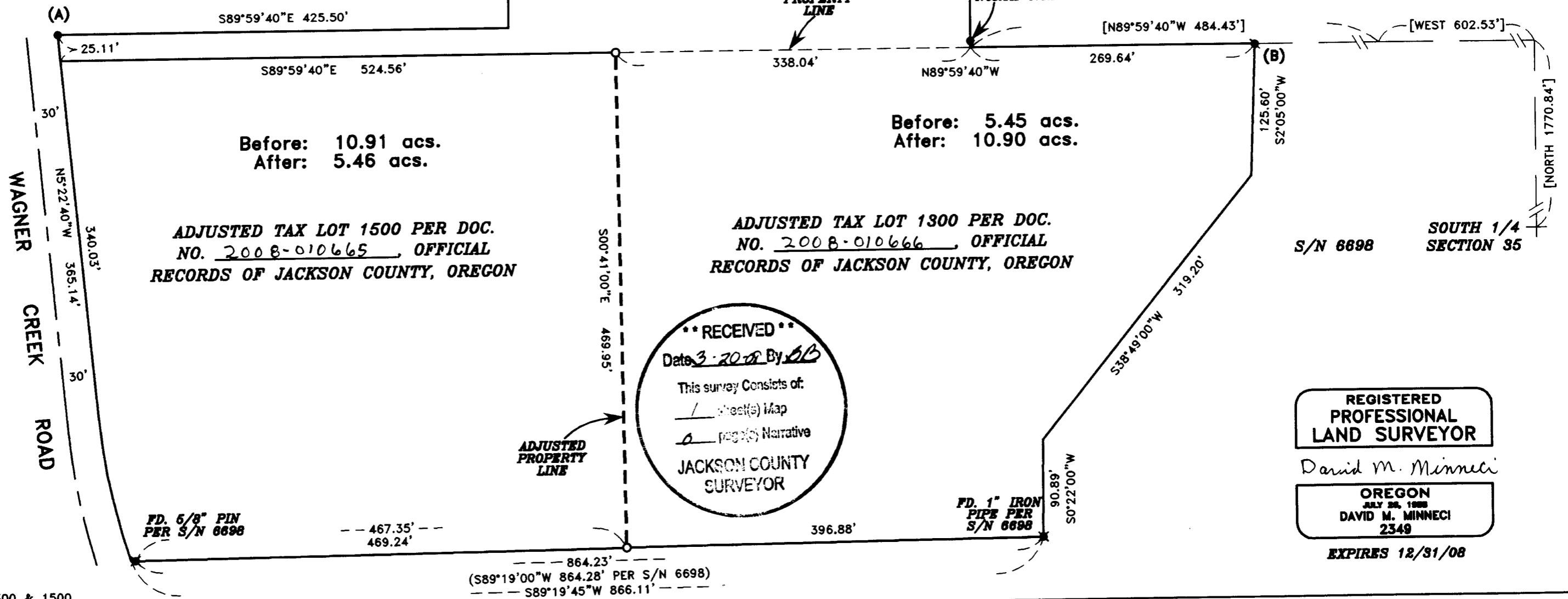

Before: 10.91 acs.
 After: 5.46 acs.

Before: 5.45 acs.
 After: 10.90 acs.

ADJUSTED TAX LOT 1500 PER DOC.
 NO. 2008-010665, OFFICIAL
 RECORDS OF JACKSON COUNTY, OREGON

ADJUSTED TAX LOT 1300 PER DOC.
 NO. 2008-010666, OFFICIAL
 RECORDS OF JACKSON COUNTY, OREGON

**** RECEIVED ****
 Date 3-20-08 By DM
 This survey consists of:
 / sheet(s) Map
 0 page(s) Narrative
 JACKSON COUNTY
 SURVEYOR

REGISTERED
 PROFESSIONAL
 LAND SURVEYOR

David M. Minnici

OREGON
 JULY 26, 1988
 DAVID M. MINNECI
 2349

EXPIRES 12/31/08