

PLAT OF SURVEY

LOCATED IN

SW 1/4 SEC. 14, T 34 S, R 4 W, W.M.
JACKSON COUNTY, OREGON

FEBRUARY 22, 2008

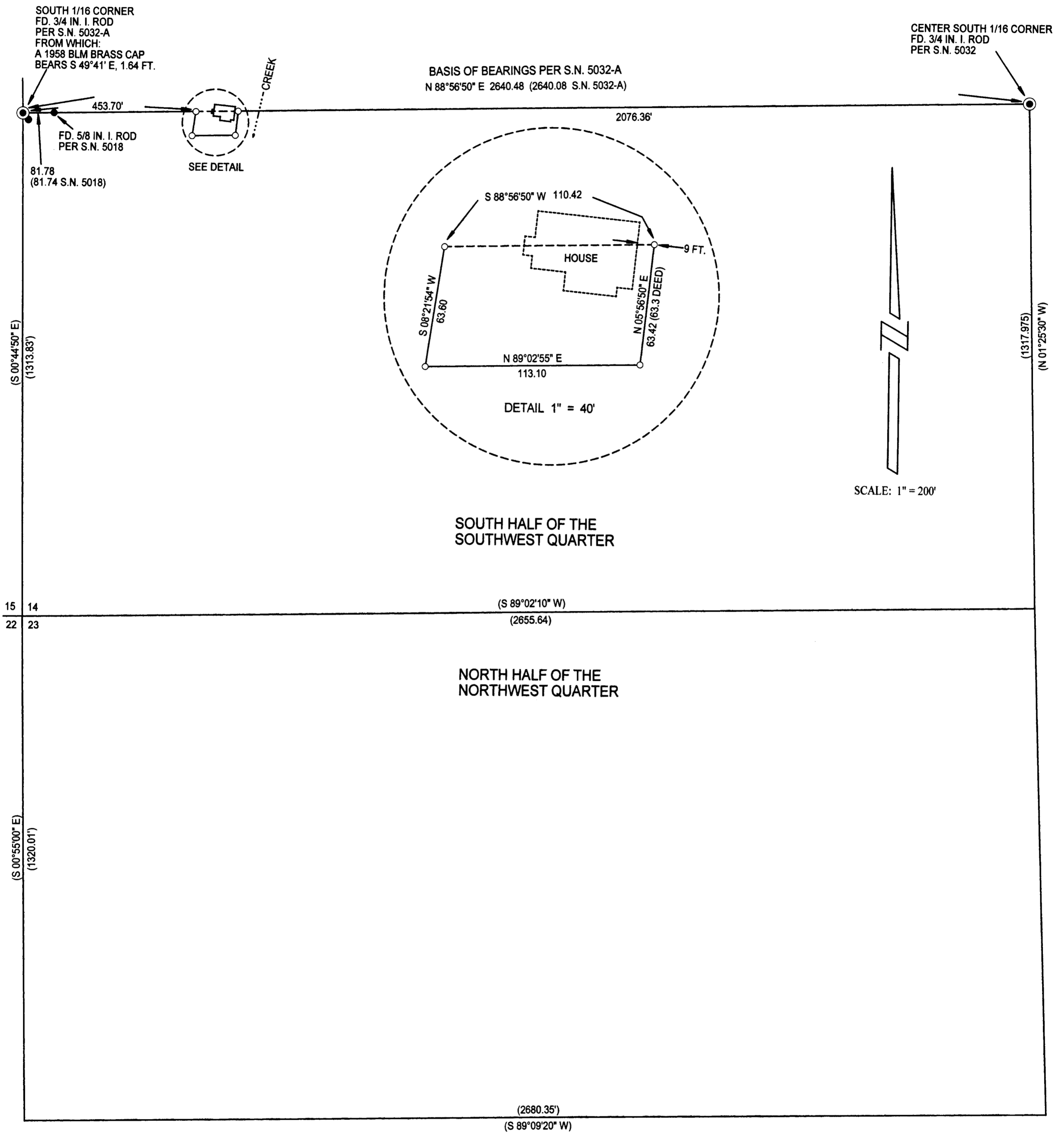
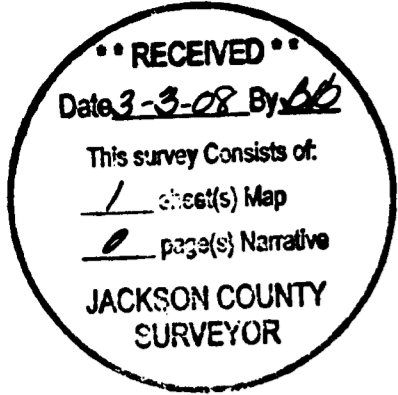

SURVEYED FOR:
TAMMY TULLER
6586 PLEASANT CREEK ROAD
ROGUE RIVER, OR 97538

SURVEYED BY:
RAYMOND WYTCHERLEY
WYTCHERLEY SURVEYING
P.O. BOX 888
GLENDALE, OR 97442
541-832-3286
541-660-2648

LEGEND:

- INDICATES 5/8" x 30" I. ROD W/YEL. PLASTIC CAP MARKED "LS 2724 WYTCHERLEY" SET THIS SURVEY.
- INDICATES MONUMENT FOUND AS INDICATED.
- △ INDICATES CALCULATED POINT.
- () INDICATES RECORD PER S.N. 5032-A OR AS INDICATED.

BEARINGS ARE BASED UPON S.N. 5032-A AND DEED.

PLOTTED BY A HP DESIGNJET 500 ON
MILANO # JPC-4M2 POLYESTER
FILM WITH HP CARTRIDGE # 4844A.

REGISTERED
PROFESSIONAL
LAND SURVEYOR

Raymond Wytcherley

OREGON
JULY 25, 1995
RAYMOND W. WYTCHERLEY
2724

EXPIRES JUNE 30, 2008

NARRATIVE:
THE PURPOSE OF THIS SURVEY IS TO MARK
THE NORTH LINE OF THE SOUTH HALF OF
THE SOUTHWEST QUARTER OF SECTION 14,
TOWNSHIP 34 SOUTH, RANGE 4 WEST,
WILLAMETTE MERIDIAN, JACKSON COUNTY,
OREGON AND TO SET THE MONUMENTS PER
DOCUMENT NO. 2004-060588, JACKSON
COUNTY OFFICIAL RECORDS AS SHOWN ON
THIS PLAT. THIS SURVEY WAS PERFORMED
USING A NIKON DTM 520 TOTAL STATION USING
A FULL SET OF DIRECTIONAL ANGLES.