

Property Line Adjustment

NOTE: City of Medford approved new deeds

SURVEY FOR:
Wayne Hanlon
1530 Yucca Street
Medford, OR. 97504

SURVEY BY:
Kaiser Surveying
19754 Highway 62
Eagle Point, OR. 97524

LOCATION:
N.W. 1/4 of Section 18,
T.37S., R.1W., W.M.,
City of Medford,
Jackson County, Oregon

DATE:
March 11, 2008

LEGEND

- △ = Found Monument as Indicated
- ⊗ = Found 5/8" Rebar with Plastic Cap - S.N. 14260
- = Found 5/8" Rebar with Plastic Cap - S.Nos. 11719 & 13804
- = Found 5/8" Rebar with Plastic Cap - S.N. 12493
- = Set 5/8" x 24" Rebar with Plastic Cap marked "KAISER RLS 52923"
- S.N. = Filed Survey Number
County Surveyors Office
- () = Record/VOL. 286, PAGE 264 D.R.
- (()) = Record/S.N. 12493
- ((())) = Record/S.Nos. 11719 & 14260
- x-x- = Fence

SURVEY NARRATIVE TO COMPLY WITH O.R.S. 209.250

PURPOSE: Property-Line-Adjustment Survey adjusting the common boundaries of tracts described as Tract "A" of Inst. No. 93-44360 O.R. (T.L. 600), Tract "B" of Inst. No. 93-44360 O.R. (T.L. 500) and Tract "D" of Inst. No. 93-44360 O.R. (T.L. 200). Also prepared descriptions of the Adjusted Tax Lots.

PROCEDURE: Information on Filed Survey Nos. 12493, 13804 and 14260 were used to locate the existing boundaries. New Adjusted Boundaries were located per the clients direction and the City Approval.

CURVE DATA

△	R	L	LC
① 10°03'10"	984.93'	172.81'	N5°02'05"E, 172.59'

** RECEIVED **
Date 3-14-08 By *BB*

This survey consists of:
1 sheet(s) Map
2 page(s) Narrative

JACKSON COUNTY
SURVEYOR

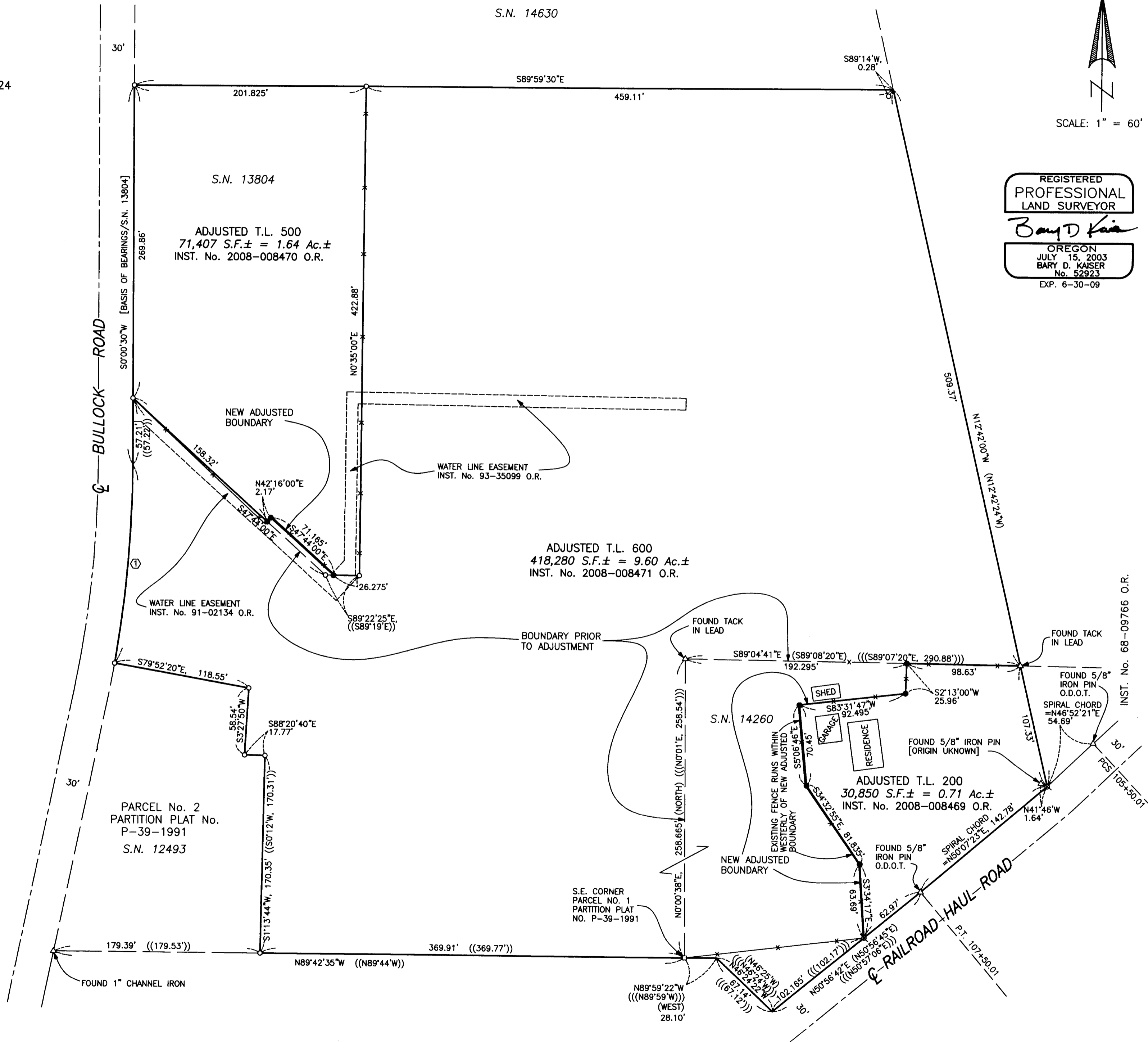

REGISTERED
PROFESSIONAL
LAND SURVEYOR

Bary D. Kaiser

OREGON
JULY 15, 2003
BARY D. KAISER
No. 52923
EXP. 6-30-09