

PLAT OF SURVEY
 LOCATED IN
 SE 1/4, SEC. 16, T.36 S., R. 3 W., W.M.
 LOTS 10 AND 11, BLOCK 3 OF DEKUM'S AMENDED ADDITION
 CITY OF GOLD HILL
 JACKSON COUNTY, OREGON
 FEBRUARY 19, 2008

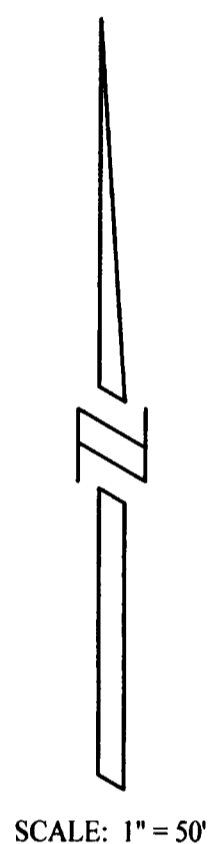

SCALE: 1" = 50'

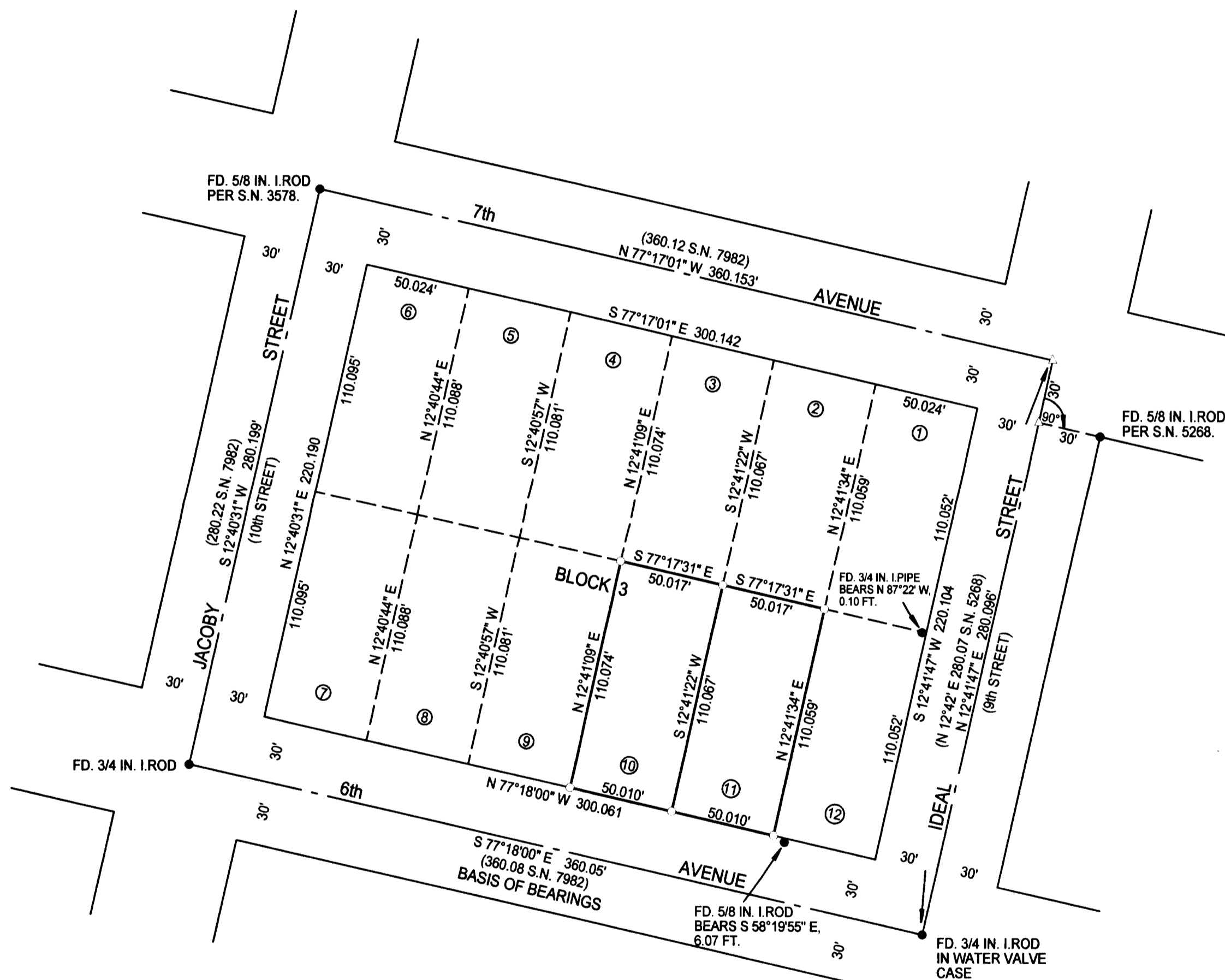

REGISTERED
 PROFESSIONAL
 LAND SURVEYOR

Raymond Wytcherley

OREGON
 JULY 25, 1995
 RAYMOND W. WYTCHERLEY
 2724

EXPIRES JUNE 30, 2008

- LEGEND:
- INDICATES 5/8" x 30" I. ROD W/YEL. PLASTIC CAP MARKED "LS 2724 WYTCHERLEY" SET THIS SURVEY.
 - INDICATES MONUMENT FOUND AS INDICATED.
 - △ INDICATES CALCULATED POINT.
 - () INDICATES RECORD AS INDICATED.

BASIS OF BEARINGS PER DEKUM'S AMENDED ADDITION TO GOLD HILL.

PLOTTED BY A HP DESIGNJET 500 ON MILANO IMAGING # JPC4M2 POLYESTER FILM WITH HP CARTRIDGE # 4844A.

NARRATIVE:
 THE PURPOSE OF THIS SURVEY IS TO MONUMENT THE CORNERS OF LOTS 10 AND 11, BLOCK 3 OF DEKUM'S AMENDED ADDITION TO THE CITY OF GOLD HILL, JACKSON COUNTY, OREGON. I FOUND AND HELD THE MONUMENTS AS SHOWN ON THIS PLAT.

THIS SURVEY WAS PERFORMED WITH A NIKON DTM 520 USING A FULL SET OF DIRECTIONAL ANGLES.

** RECEIVED **

Date: 3-14-08 By: RB

This survey consists of:
1 sheet(s) Map
2 page(s) Narrative

JACKSON COUNTY
 SURVEYOR

SURVEYED FOR:
 GREG WORTHINGTON
 P.O. BOX 2007
 ROGUE RIVER, OR 97537

SURVEYED BY:
 RAYMOND WYTCHERLEY
 WYTCHERLEY SURVEYING
 P.O. BOX 888
 GLENDALE, OR 97442
 541-832-3286
 541-660-2648