

EXAMINED AND APPROVED BY
JACKSON COUNTY DEVELOPMENT SERVICES.

BY: *Phoebe Gull* DATE 2/29/08
PLANNING ~~MANAGER~~

MAP OF SURVEY PROPERTY LINE ADJUSTMENT

located in the
SOUTHEAST ONE-QUARTER OF SECTION 10
TOWNSHIP 36 SOUTH, RANGE 3 WEST,
WILLAMETTE MERIDIAN, JACKSON COUNTY, OREGON

for
DENNIS M. and JULIE FARMER

1645 UPPER RIVER ROAD
GOLD HILL, OREGON, 97525

LEGEND

- ◊ = FOUND 1/2" SQUARE IRON ROD (PER S/N 1219)
- = FOUND 5/8" IRON PIN, P.L.S. 2189-S/N 16354 (OR AS NOTED)
- = SET 5/8" x 24" IRON PIN w/ YELLOW PLASTIC CAP MARKED "FARMER PLS 2189"
- S/N = RECORD FILED SURVEY NUMBER
- W.M. = WITNESS MONUMENT
- R/W = RIGHT-OF-WAY

- BASIS OF BEARING IS TRUE NORTH, NAD 83/91 DATUM, AS DERIVED BY GLOBAL POSITIONING SYSTEM OBSERVATIONS.
- RECORD SURVEY DATA IS SHOWN IN PARENTHESIS ADJACENT TO MEASURED SURVEY DATA WHERE APPLICABLE.
- INST. No. = INSTRUMENT NUMBER AS RECORDED IN THE OFFICIAL RECORDS OF JACKSON COUNTY, OREGON.

SURVEY NARRATIVE TO COMPLY WITH O.R.S. 209.250

PURPOSE: TO SURVEY AND MONUMENT THE PROPERTY LINE ADJUSTMENT AS APPROVED BY JACKSON COUNTY DEVELOPMENT SERVICES FILE NO. SUB2007-00088_PLA.

PROCEDURE: UTILIZING GLOBAL POSITIONING SYSTEMS CONTROL AND CONTROL PREVIOUSLY ESTABLISHED IN RECORD SURVEY NO. 16354, PERFORMED BY THIS OFFICE, AND INST. NO. 99-57959 AND 99-42965 OF THE OFFICIAL RECORDS OF JACKSON COUNTY, OREGON. I RECOVERED THE MONUMENTS AS SHOWN. THE RECOVERED MONUMENTS FIT RECORD CALLS AND WERE HELD. MY CLIENT PROVIDED ME WITH A COPY OF AN APPARENT UNRECORDED SURVEY DONE BY DARREL W. EDWARDS, PLS 741, DATED MAY 11, 1981. THE 2 RECOVERED MONUMENTS ON THE EAST BOUNDARY ARE FROM THIS UNRECORDED SURVEY AND WERE ALSO HELD. I HAVE ATTACHED A COPY OF THIS UNRECORDED SURVEY FOR FUTURE REFERENCE. NEW MONUMENTS WERE SET AS SHOWN HEREON.

Surveyed by:
FARMER & SONS, INC.
dba FARMER SURVEYING
(541) 664-5599
PO BOX 5286
431 OAK STREET
CENTRAL POINT, OREGON 97502

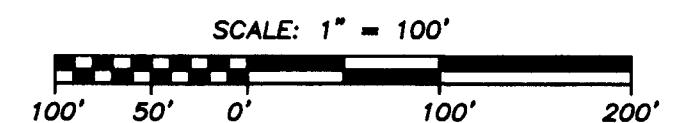

SCALE: 1" = 100'
DATE: FEBRUARY 15, 2008
JOB NO.: 1483-07

DRAWING FILE: JOBS\GOLD HILL\FARMER\MICROSURVEY\FINAL PATS\FARMER PLA FINAL 112807.DWG

DRAWN BY: DJW DATE: 1/4/07 REVISED BY: DATE:

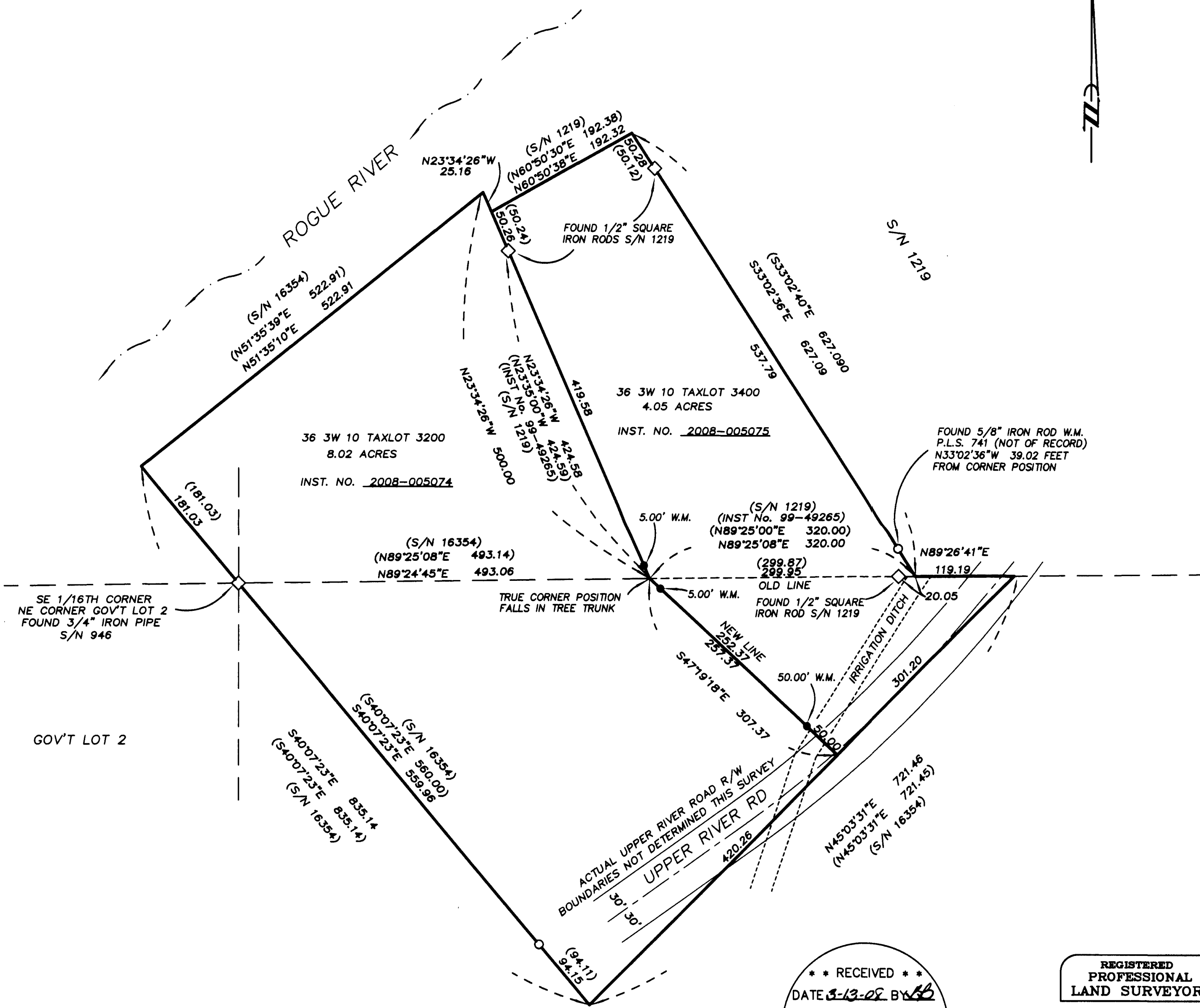

*** RECEIVED ***
DATE 3-13-08 BY *BB*
This survey consists of:
1 sheet(s) Map
1 page(s) Narrative
JACKSON COUNTY SURVEYOR

REGISTERED
PROFESSIONAL
LAND SURVEYOR

Herbert A. Farmer

OREGON
JULY 26, 1985
HERBERT A. FARMER
2189

RENEWAL DATE 12-31-09

