

19965

**SURVEY FOR:**

Rudolf H. Thielemann Jr. and Sharon L. Thielemann, Trustees of The Thielemann Rudolf H. and Sharon L. Revocable Trust  
2070 Ridge Way  
Medford OR, 97504

**SURVEY BY:**

Kaiser Surveying  
19754 Highway 62  
Eagle Point, OR. 97524

**DATE:**

March 6, 2008

**LOCATION:**

Lot 10, Block 1 of COTTAGE ADDITION  
SE1/4 of Section 24, T.37S.,R.2W., W.M.,  
City of Medford, Jackson County, Oregon

**LEGEND**

- = Found 5/8" Rebar with Plastic Cap - S.N. 14464
- △ = Found Monument as Indicated
- ⊙ = Position for D.L.C. Cor. from S.N. 17382 - not visited this survey
- = Set 5/8" x 24" Rebar with Plastic Cap marked "B. KAISER RLS 52923"
- = Set 5/8" x 24" Rebar with Aluminum Cap marked "B. KAISER RLS 52923"
- R.M. = Reference Monument
- S.N. = Filed Survey Number  
County Surveyors Office
- ( ) = Record/COTTAGE ADDITION
- ( )<sub>2</sub> = Record/S.N. 7150
- ( )<sub>3</sub> = Record/WILDWOOD ADDITION
- x - x - = Fence



SCALE: 1" = 50'

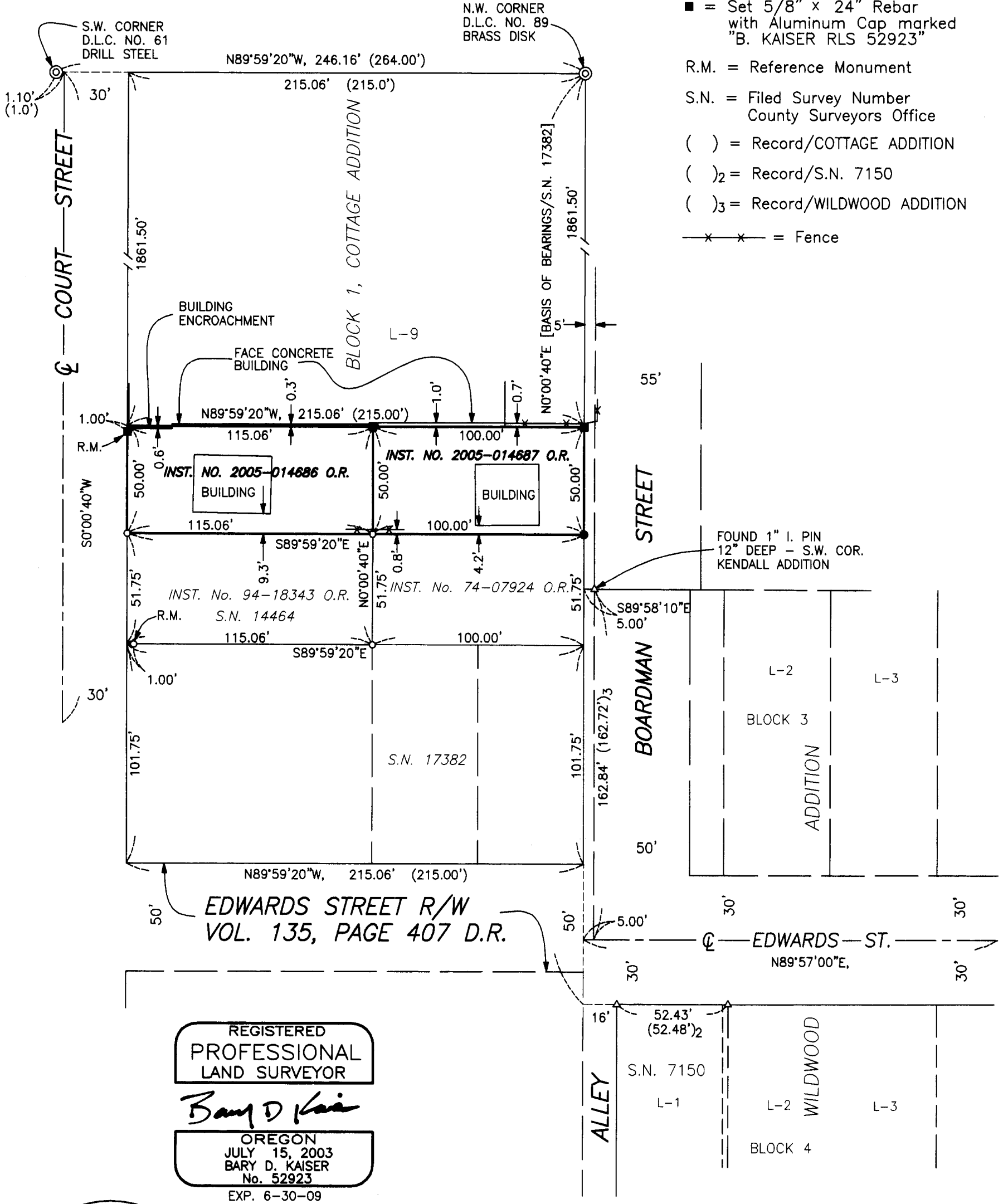

REGISTERED  
PROFESSIONAL  
LAND SURVEYOR

*Bary D. Kaiser*

OREGON  
JULY 15, 2003  
BARY D. KAISER  
No. 52923  
EXP. 6-30-09

**\*\* RECEIVED \*\***  
Date 3-7-08 By BB

This survey consists of:  
1 sheet(s) Map  
2 page(s) Narrative

JACKSON COUNTY  
SURVEYOR

SURVEY NARRATIVE TO COMPLY WITH O.R.S. 209.250

PURPOSE: Boundary Survey of tract described in Inst. No. 2005-014686 O.R. and 2005-014687 O.R.

PROCEDURE: Lot 10, Block 1 of COTTAGE ADDITION boundaries were located from information on Filed Survey No. 14464 & 17382. The subject property lines were located from deed records shown, giving attention to deed calls and language in the deeds.