

MAP OF SURVEY

Located in the East one half of Section 28, Township 39 South, Range 3 West of the Willamette Meridian, Jackson County, Oregon.

PREPARED FOR:

STEPHEN JAMIESON
2592 E. Barnett Road
Medford, Oregon.
97504

SURVEY NARRATIVE TO COMPLY WITH PARAGRAPH 209.250, OREGON REVISED STATUTES

Purpose: Pursuant to Client's instructions, perform a boundary survey to monument the southerly property line, and file a Map of Survey with the Jackson County Surveyor's office.

Procedure: Utilizing a Trimble S-6 robotic instrument and Trimble 5700 Global Positioning System (GPS), and Trimble TSC2 data collectors with Trimble software, all found monuments depicted hereon were tied in a closed loop traverse or by redundant observations. Records utilized: Surveys Numbered 3497, 8807 and 8947 as filed in the office of the Jackson County Surveyor.

Established the North-South Centerline of Section 28 utilizing found monuments, per Survey Number 3497, marking the South One-Quarter corner and the Center One-Quarter corner of said Section 28. The South Center One-Sixteenth corner of Section 28 was searched for, but not found, upon a rock outcropping along the bank of the Applegate River. Established the South Center One-Sixteenth corner of Section 28 at the mid-point of said established North-South Centerline.

Utilizing said established South Center One-Sixteenth corner of Section 28 and the found monument per Survey Number 8807 marking the South One-Sixteenth corner common to Sections 27 and 28, the South line of the North Half of the Southeast One-Quarter of Section 28 was established, also establishing the southerly property line of the client's property. Posts marking the National Forest Boundary were found to fall within 0.1 to 0.3 feet of said South line.

Monuments were then set along said southerly property line per client's request on January 31, 2008 as depicted hereon.

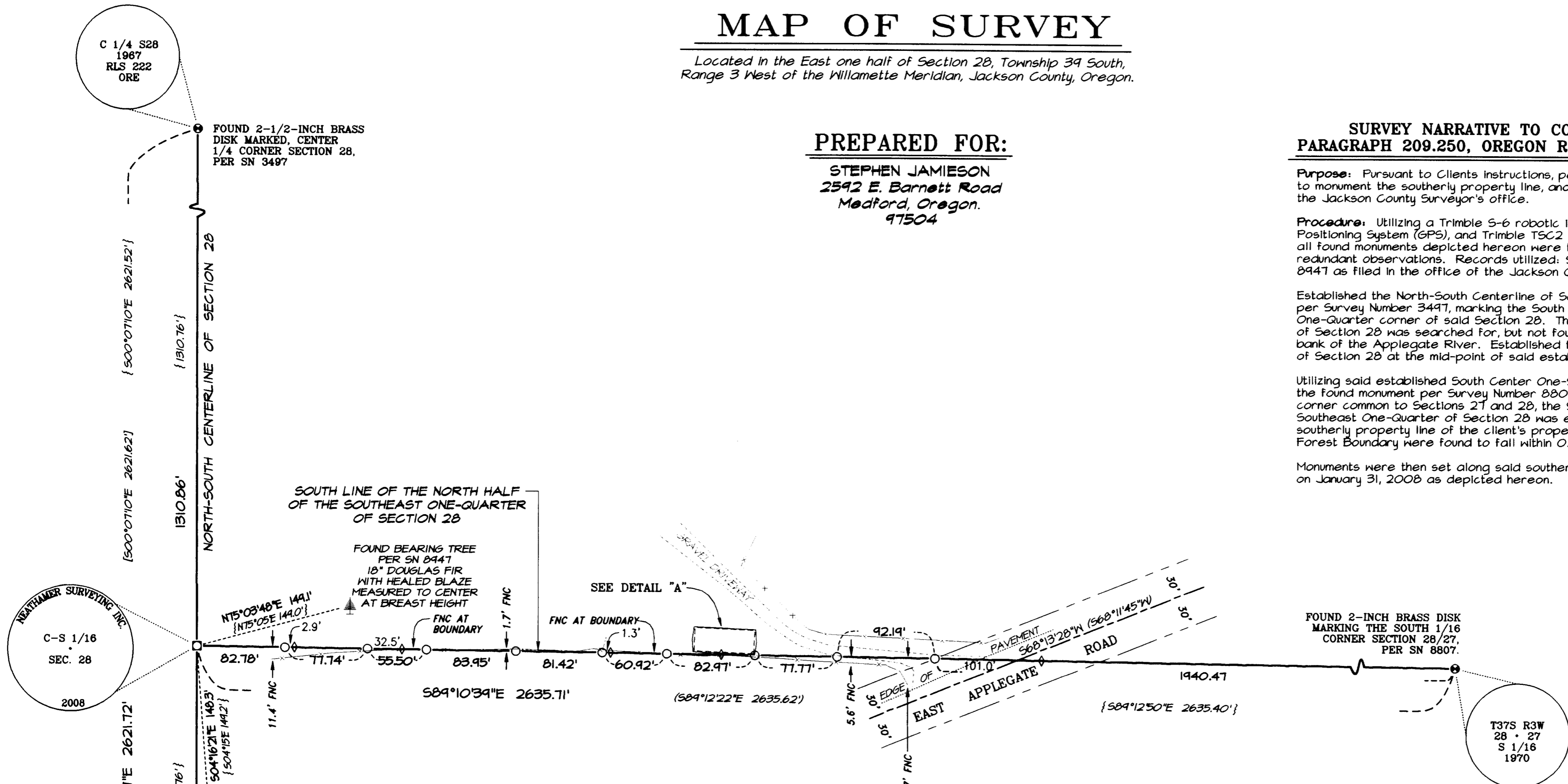

LEGEND

- Indicates a set 5/8-inch diameter by 24-inch long iron pin with an orange plastic cap marked "NEATHAMER SURVEYING", set flush with the surface.
- Indicates a set 1/2-inch diameter by 6-inch long iron pin with a 3-inch diameter brass cap marked "NEATHAMER SURVEYING INC.", as noted hereon.
- Indicates a found brass cap in a galvanized pipe, as noted hereon.
- ◇ Indicates a found metal fence post with a sign marked, "Property Boundary National Forest Beyond This Point".
- SN Indicates a survey recorded by number in the office of the Jackson County Surveyor.
- INST. Indicates a Instrument Number recorded in the Official Records of Jackson County, Oregon.
- VOL. PG. Indicates a recorded Volume and Page in the Deed Record of Jackson County, Oregon.
- () Indicates record information per SN 8807.
- [] Indicates record information per SN 3497.
- { } Indicates record information per SN 8947.
- Indicates the centerline of an existing fence.
- 0.2' FNC → Indicates the distance and which side from the boundary that the centerline of the fence is located.

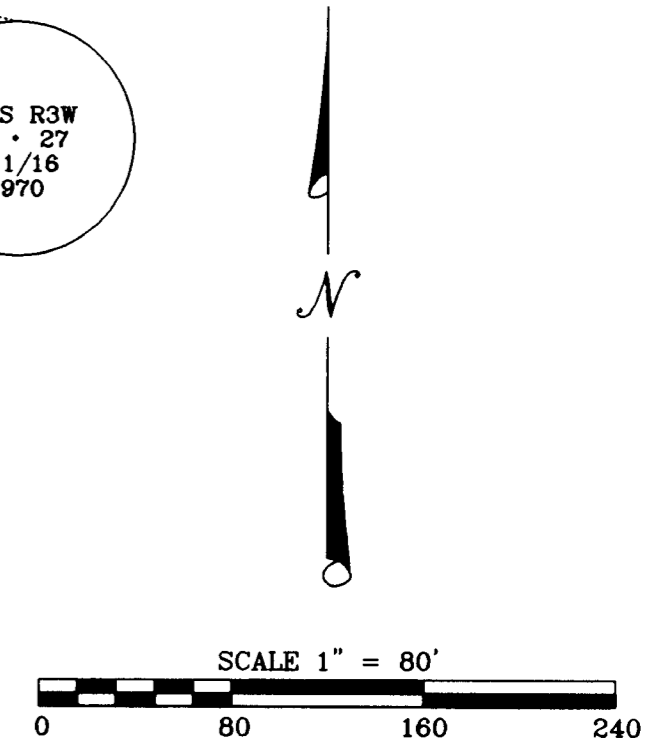
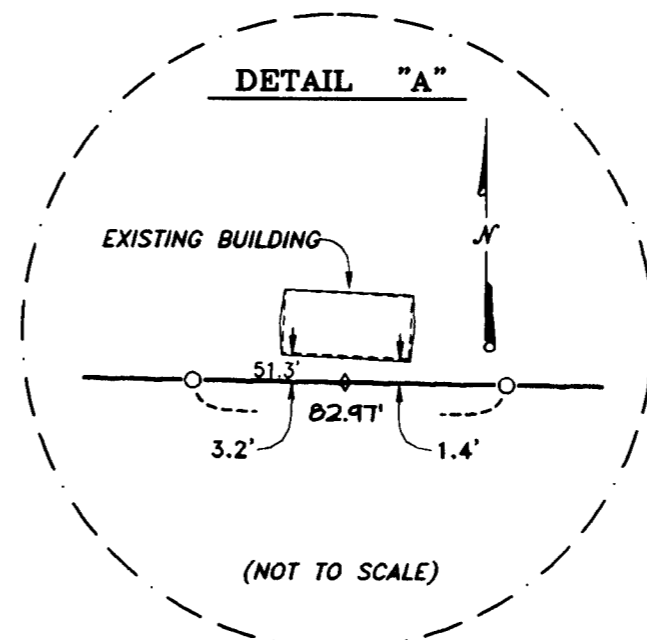

BASIS OF BEARINGS:

Geodetic North based on NGS 84 Datum, established by Global Positioning System Observations and applied to the North-South Centerline of Section 28 as depicted hereon.

PREPARED BY: Neathamer Surveying, Inc.
3132 State St., Suite 110
PO Box 1584
Medford, Oregon 97501
Phone (541) 732-2869
FAX (541) 732-1382

PLOT DATE: March 3, 2008 **PROJECT NUMBER:** 07102

Sheet 1 of 1

**** RECEIVED ****
DATE 3-6-08 BY *BS*
This survey consists of:
1 sheet(s) Map
0 page(s) Narrative
JACKSON COUNTY SURVEYOR

REGISTERED PROFESSIONAL LAND SURVEYOR

CAEL E. NEATHAMER
OREGON
JULY 9, 2001
CAEL E. NEATHAMER
56545
Renewal Date 12/31/08