

Property Line Adjustment

Approved by the City of Eagle Point (File No. 07/08-06 BLA(ADMIN))

By: L. A. [Signature], ACTING Date: 03-07-08

SURVEY FOR:

Eagle Point Grange #664
P.O. Box 252
Eagle Point, OR. 97524

SURVEY BY:

Kaiser Surveying
19754 Hwy. 62
Eagle Point, OR. 97524

LOCATION:

Lots 1, 2 and 3 of Block 9 February 29, 2008
of "DALEY AND EMERY ADDITION"
City of Eagle Point
Jackson County, Oregon

DATE:

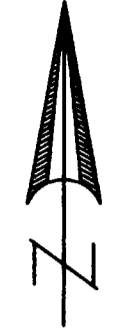

SCALE 1" = 50'

LEGEND

- o = Found 5/8" Rebar with Plastic Cap - S.N. 12388
- Δ = Found Monument as Indicated
- = Set 5/8" x 24" Rebar with Plastic Cap marked "B. KAISER RLS 52923"
- R.M. = Reference Monument
- S.N. = Filed Survey Number County Surveyors Office
- () = Record/S.N. 12388
- (()) = Record/Daley and Emery Addition
- x — x — = Fence

FOUND 5/8" REBAR WITH ALUMINUM CAP S.N. 18044

FOUND BRASS DISK IN CONCRETE REFERENCE MONUMENT C.S. 1963

FOUND 5/8" IRON PIN IN CONC. - S.N. 2327

S.E. CORNER D.L.C. NO. 45

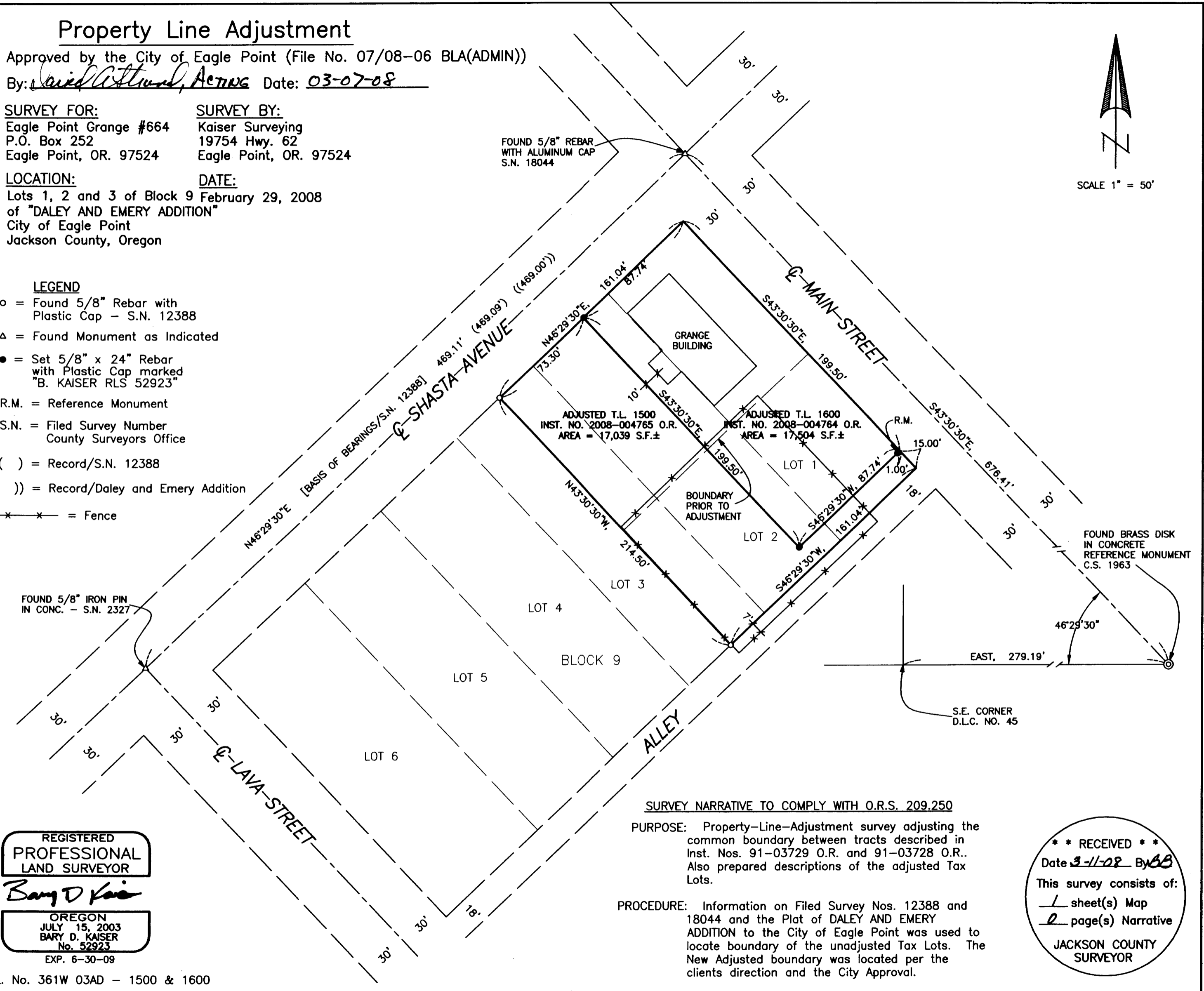

SURVEY NARRATIVE TO COMPLY WITH O.R.S. 209.250

PURPOSE: Property-Line-Adjustment survey adjusting the common boundary between tracts described in Inst. Nos. 91-03729 O.R. and 91-03728 O.R.. Also prepared descriptions of the adjusted Tax Lots.

PROCEDURE: Information on Filed Survey Nos. 12388 and 18044 and the Plat of DALEY AND EMERY ADDITION to the City of Eagle Point was used to locate boundary of the unadjusted Tax Lots. The New Adjusted boundary was located per the clients direction and the City Approval.

** RECEIVED **
Date 3-11-08 By BB

This survey consists of:
1 sheet(s) Map
2 page(s) Narrative

JACKSON COUNTY SURVEYOR

REGISTERED PROFESSIONAL LAND SURVEYOR

Bary D Kaiser

OREGON JULY 15, 2003 BARY D. KAISER No. 52923 EXP. 6-30-09

T.L. No. 361W 03AD - 1500 & 1600