

MAP OF SURVEY
of a
PROPERTY LINE ADJUSTMENT
located in
SOUTHEAST ONE QUARTER OF SECTION 36
TOWNSHIP 37 SOUTH, RANGE 2 WEST
WILLAMETTE MERIDIAN, IN THE CITY OF MEDFORD,
JACKSON COUNTY, OREGON
for
JOHN K. LAWTON
P.O. BOX 1455
MEDFORD, OREGON 97501

PEACH STREET

KINGS HWY.

MARSHALL AVENUE

FOUND 5/8" IRON PIN
W/ CAP MKD. "BAROTT LS 2332"
N00°09'13"W 0.17'
FROM COMPUTED POSITION
PER S/N 19657

FOUND 5/8" IRON PIN
W/ CAP MKD. "BAROTT LS 2332"
N00°01'39"E 0.25'
FROM COMPUTED POSITION
PER S/N 19657

**REGISTERED
PROFESSIONAL
LAND SURVEYOR**
Herbert A. Farber
OREGON
JULY 25, 1985
HERBERT A. FARBEN
2189
RENEWAL DATE 12-31-09

P-37-2007

INST NO. 2008-006196
LOT AREA
6131 Sq.ft.

PARCEL NO. 1
PARCEL NO. 2
(S/N 16450)
(N0°05'00"E 208.08)
(N0°09'13"E 207.93)

INST NO. 2008-006195
LOT AREA
9498 Sq.ft.

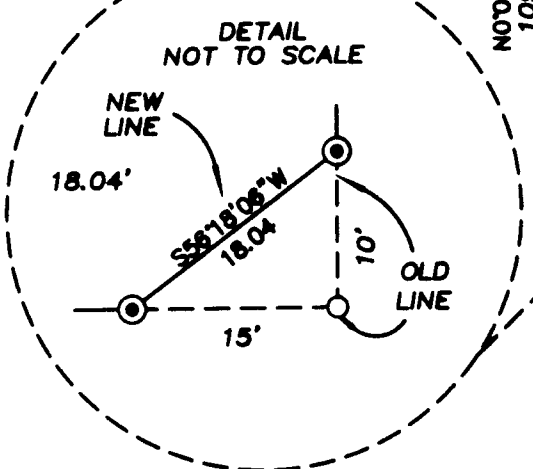

LEGEND

- = FOUND 5/8" X 30" IRON PIN (S/N 16450, 19657 OR AS DESCRIBED)
- ⊕ = FOUND TACK AND WASHER, MARKED L.J. FRIAR & ASSOC. (S/N 19567)
- ⊙ = SET 5/8" X 24" IRON PIN W/ YELLOW PLASTIC CAP MARKED "FARBEN PLS 2189"
- S/N = RECORD FILED SURVEY NUMBER

- BASIS OF BEARING IS TRUE NORTH, NAD 83/91 DATUM, AS DERIVED BY GLOBAL POSITIONING SYSTEM OBSERVATIONS.
- RECORD SURVEY DATA IS SHOWN IN PARENTHESIS ADJACENT TO MEASURED SURVEY DATA WHERE APPLICABLE.
- INST. No. = INSTRUMENT NUMBER AS RECORDED IN THE OFFICIAL RECORDS - OF JACKSON COUNTY, OREGON.

**SURVEY NARRATIVE
TO COMPLY WITH O.R.S. 209.250**

PURPOSE: TO SURVEY AND MONUMENT THIS PROPERTY LINE ADJUSTMENT AS APPROVED BY THE CITY OF MEDFORD IN FILE NUMBER PLA-07-277.

PROCEDURE: UTILIZING CONTROL FROM S/N 19657, I HELD THE RECOVERED MONUMENTS FROM S/N 19657 AND ESTABLISHED THE NEW BOUNDARY AS SHOWN HERE.

Surveyed by:
FARBEN & SONS, INC.
dba FARBEN SURVEYING
(541) 664-5599
P.O. BOX 5286
431 OAK STREET
CENTRAL POINT, OREGON 97502

SCALE: 1" = 20'

DATE: FEBRUARY 1ST, 2008
JOB NO.: 1347-05
DRAWING FILE: JOBS\MEDFORD_S\LA\TON\MICRO\SURVEY\M08 PLA 012908.DWG

**** RECEIVED ****
DATE 2-13-08 BY *LB*
This survey consists of:
1 sheet(s) Map
2 page(s) Narrative
JACKSON COUNTY
SURVEYOR