

19950

RIGHT OF WAY SURVEY  
LOCATED IN THE SOUTHEAST 1/4 OF SEC. 36, T. 36 S., R. 2 W., W.M.  
JACKSON COUNTY, OREGON

SURVEY FOR: JACKSON COUNTY ROADS AND PARKS  
200 ANTELOPE ROAD, WHITE CITY, OR. 97503

PURPOSE OF SURVEY: TO MONUMENT A PORTION OF THE ROAD RIGHT OF WAY OWNED BY  
JACKSON COUNTY, OREGON

PROCEDURE: USING FOUND MONUMENTS FROM SURVEYS NUMBERED: 3085, 7895 AND 19245  
FOR CONTROL, THE RIGHT OF WAY WAS MONUMENTED AS SHOWN. RIGHT OF WAY  
WAS ACQUIRED BY COUNTY COMMISSIONER'S BOARD ORDER 61-03 AND RECORDED  
AS DOCUMENT 03-12212 OF THE OFFICIAL RECORDS OF JACKSON COUNTY, OREGON

BASIS OF BEARINGS: THE EAST RIGHT OF WAY LINE OF TABLE ROCK ROAD PER SURVEY 19245

DATE: FEBRUARY 13, 2008

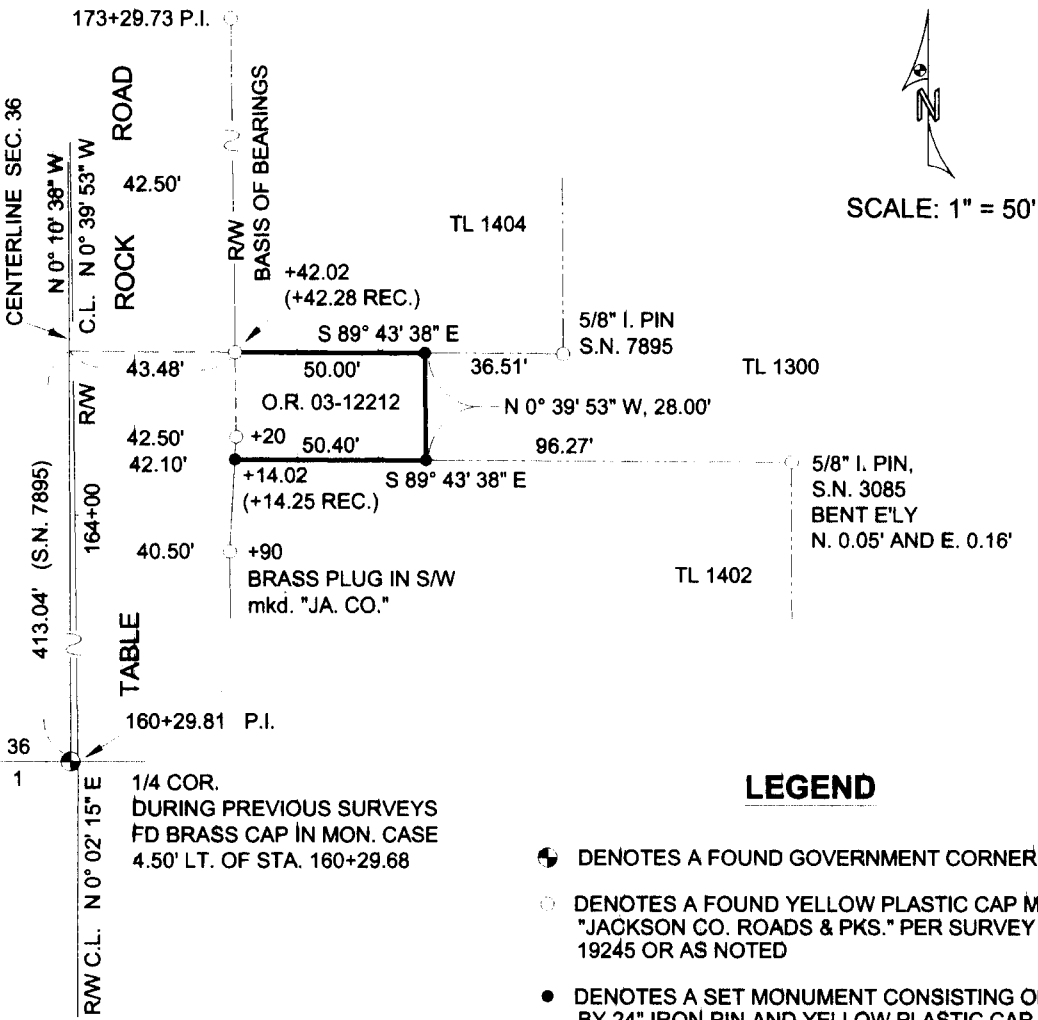

SCALE: 1" = 50'

LEGEND

- DENOTES A FOUND GOVERNMENT CORNER
- DENOTES A FOUND YELLOW PLASTIC CAP MKD. "JACKSON CO. ROADS & PKS." PER SURVEY NO. 19245 OR AS NOTED
- DENOTES A SET MONUMENT CONSISTING OF A 5/8" BY 24" IRON PIN AND YELLOW PLASTIC CAP MKD. "JACKSON CO. ROADS & PKS"

NOTE: THE 1/4 CORNER COMMON TO SECTIONS 36 & 1 WAS REMOVED BY A PREVIOUS ROAD IMPROVEMENT PROJECT. IT'S LOCATION HAS BEEN PERPETUATED BY REFERENCE MONUMENTS SET BY THE COUNTY SURVEYOR'S OFFICE.

JACKSON COUNTY ROADS AND PARKS  
200 ANTELOPE ROAD  
WHITE CITY, OREGON 97503

•• RECEIVED ••  
 Date 2-25-08 By JB  
 This survey consists of:  
1 sheet(s) Map  
0 page(s) Narrative  
**JACKSON COUNTY SURVEYOR**

REGISTERED PROFESSIONAL LAND SURVEYOR

*James P. Dickerson*

OREGON  
JANUARY 17, 1995  
JAMES P. DICKERSON  
2691

36-2W-36D  
TL 1300

EXP. 12-31-09

19950