

MAP OF SURVEY

located in the
 NORTHEAST ONE QUARTER OF SECTION 4, AND
 SOUTHEAST ONE QUARTER OF SECTION 4,
 TOWNSHIP 38 SOUTH, RANGE 2 WEST,
 WILLAMETTE MERIDIAN, JACKSON COUNTY, OREGON

for
KNOWLES FAMILY TRUST

2101 KNOWLES RD.
 MEDFORD, OREGON 97504

LEGEND

- ⚡ = 1/4 SECTION CORNER
- = FOUND 1 1/2" IRON PIN - D.L.C. CORNER
- = FOUND 5/8" IRON PIN WITH NO CAP OR AS NOTED
- = SET 5/8" x 24" IRON PIN w/ YELLOW PLASTIC CAP MARKED "FARBER PLS 2189"
- S/N = RECORD FILED SURVEY NUMBER
- W.M. = WITNESS MONUMENT

- BASIS OF BEARING IS TRUE NORTH, NAD 83/91 DATUM, AS DERIVED BY GLOBAL POSITIONING SYSTEM OBSERVATIONS.
 - RECORD SURVEY DATA PER S/N 5532 OR AS NOTED IS SHOWN IN PARENTHESIS ADJACENT TO MEASURED SURVEY DATA WHERE APPLICABLE.
 - INST. No. = INSTRUMENT NUMBER AS RECORDED IN THE OFFICIAL RECORDS OF JACKSON COUNTY, OREGON.

**SURVEY NARRATIVE
 TO COMPLY WITH O.R.S. 209.250**

PURPOSE: TO SURVEY AND MONUMENT THE BOUNDARY LINE BETWEEN THE PROPERTIES DESCRIBED IN INST. NO. 01-29043 AND INST. NO. 76-08025

PROCEDURE: UTILIZING CONTROL ESTABLISHED BY GPS OBSERVATIONS IN THIS AND OTHER SURVEYS, I TIED THE FOUND MONUMENTS AS SHOWN HEREON. HOLDING THE 3/4" IRON PIN FOUND AT THE SOUTHEASTERLY MOST CORNER OF THE PROPERTY DESCRIBED IN INST. NO. 76-08025 AS A BASIS FOR THE DEED RECORD, I FOLLOWED TO COURSES OF THE SAID DEED TO THE POINT OF BEGINNING, NOT HOLDING THE WITNESS MONUMENT FOUND DISTURBED AND .20' NORTH AND .20' EAST OF THE RECORD POSITION. THE DLC LINE WAS ESTABLISHED HOLDING THE SOUTHWEST CORNER OF DLC NO. 44 AND THE MONUMENT FOUND, NOTED AS BEING ON THE SAID DLC LINE, THEN EXTENDING IT TO THE NORTHWEST CORNER OF THE TRACT DESCRIBED IN INST. NO. 76-08025, WHICH WAS ESTABLISHED HOLDING THE RECORD DISTANCE ALONG THE DLC LINE. I ESTABLISHED THE WESTERLY BOUNDARY OF THE TRACT DESCRIBED IN INST. NO. 76-08025 THE RECORD DISTANCE, HOLDING THE BEARING PARALLEL TO THE COMPUTED EASTERLY LINE OF SAID TRACT, WHICH WAS ESTABLISHED HOLDING THE RECORD DISTANCE ALONG THE DLC LINE AND THE SAID 3/4" PIN FOUND.
 IN RECORD SURVEYS, THERE IS NOT CLARITY IN THE BASIS OF BEARINGS. ANGLES BETWEEN THE DLC LINE AND NORTH-SOUTH LINES OF THE PROPERTY DO NOT MATCH BETWEEN SURVEYS, BUT THE DISTANCES IN EACH SURVEY DO MATCH. THE RECORD DISTANCES WERE HELD IN THIS SURVEY, WHICH DEMONSTRATE MORE VISIBLE DISCREPANCIES THAN ARE READILY APPARENT ON THE OTHER SURVEYS.

Surveyed by:
FARBER & SONS, INC.
 dba FARBER SURVEYING
 (541) 664-5599
 PO BOX 5286
 431 OAK STREET
 CENTRAL POINT, OREGON 97502

DATE: JANUARY 24, 2008
 JOB NO.: 1532-08
 DRAWING FILE: X:\JOBS\Jacksonville\Knowles\Gary Knowles\MicroSurvey\MOS012408.dwg
 DRAWN BY: AMP ORIG. DATE: 01/24/2008 REVISED BY: XXX DATE: XX/XX/XXXX

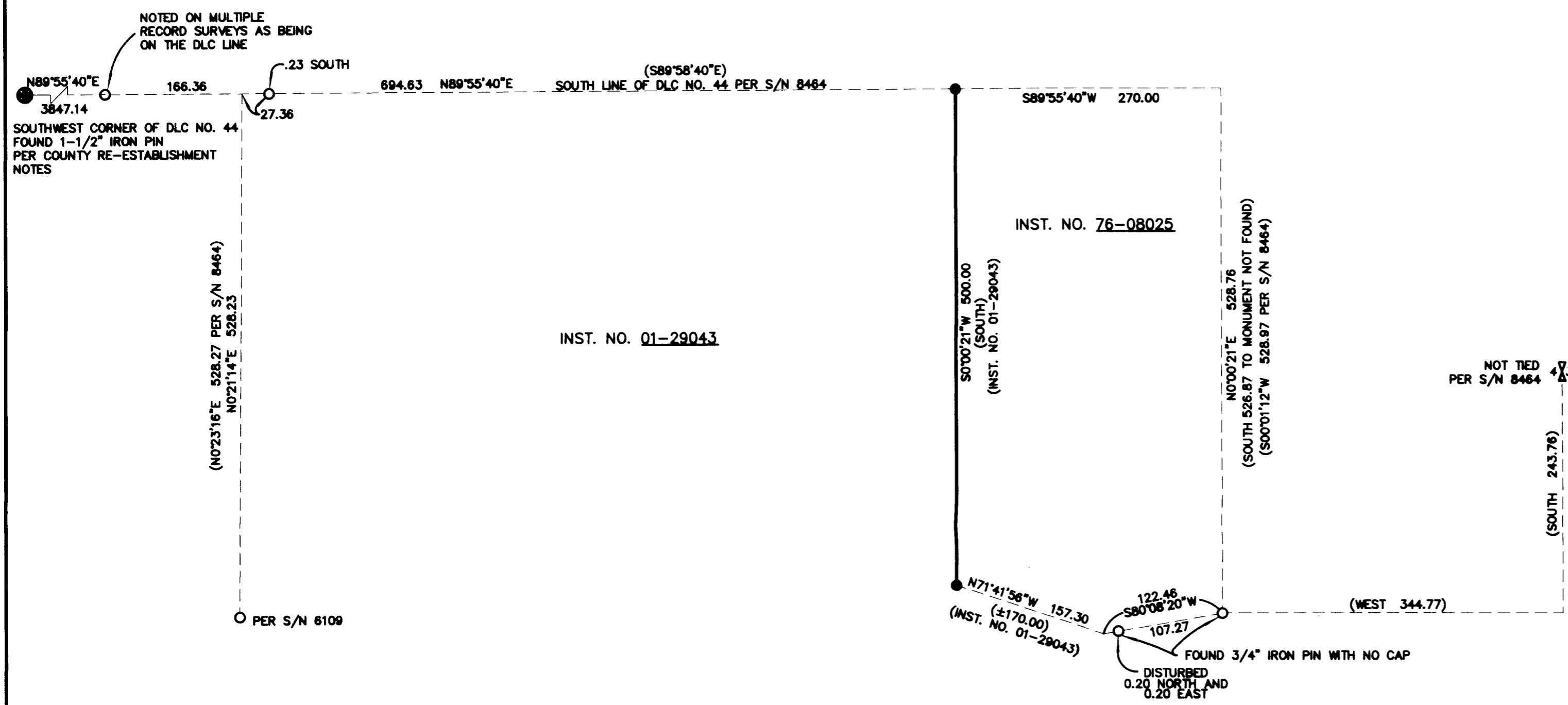

** RECEIVED **
 DATE 2-13-08 BY [Signature]
 This survey consists of:
 1 sheet(s) Map
 1 page(s) Narrative
 JACKSON COUNTY
 SURVEYOR

REGISTERED
 PROFESSIONAL
 LAND SURVEYOR
 [Signature]
 OREGON
 JULY 28, 1985
 HERBERT A. FARBER
 2189
 RENEWAL DATE 12-31-09

