

# MONUMENT REPLACEMENT REPORT

## KIRTLAND ROAD at Highbanks Road

**LOCATION:** N. W. 1/4 SECTION 22, T. 36 S., R. 2 W., W. M., JACKSON COUNTY, OREGON

**SURVEY FOR:** JACKSON COUNTY ROADS AND PARKS

**PURPOSE OF SURVEY:** TO REFERENCE THE LOCATION OF A FOUND MONUMENT OF RECORD, BEING A 5/8" IRON PIN SET AT A CURVE P.I. OF THE RIGHT OF WAY CENTERLINE DURING A 1945 ROAD SURVEY. THE RECOVERED MONUMENT WAS FOUND NEAR THE ROAD SURFACE BUT SUBSEQUENT ROAD CONSTRUCTION HAS SINCE BURIED THE MONUMENT 8" +/- AND IT WAS DISCOVERED TO HAVE BEEN BENT 0.3' +/- NW'LY.

**PROCEDURE:** FROM REFERENCES TAKEN, A 5/8" IRON PIN SET IN CONCRETE WITH A PUNCHED 2" ALUMINUM CAP MARKED "JACKSON CO. ROADS & PKS" WAS SET AT THE EXISTING ROAD SURFACE DIRECTLY ABOVE THE FOUND LOCATION AS IT WAS PRIOR TO THE ROAD CONSTRUCTION.

**DATE:** FEBRUARY 12, 2008

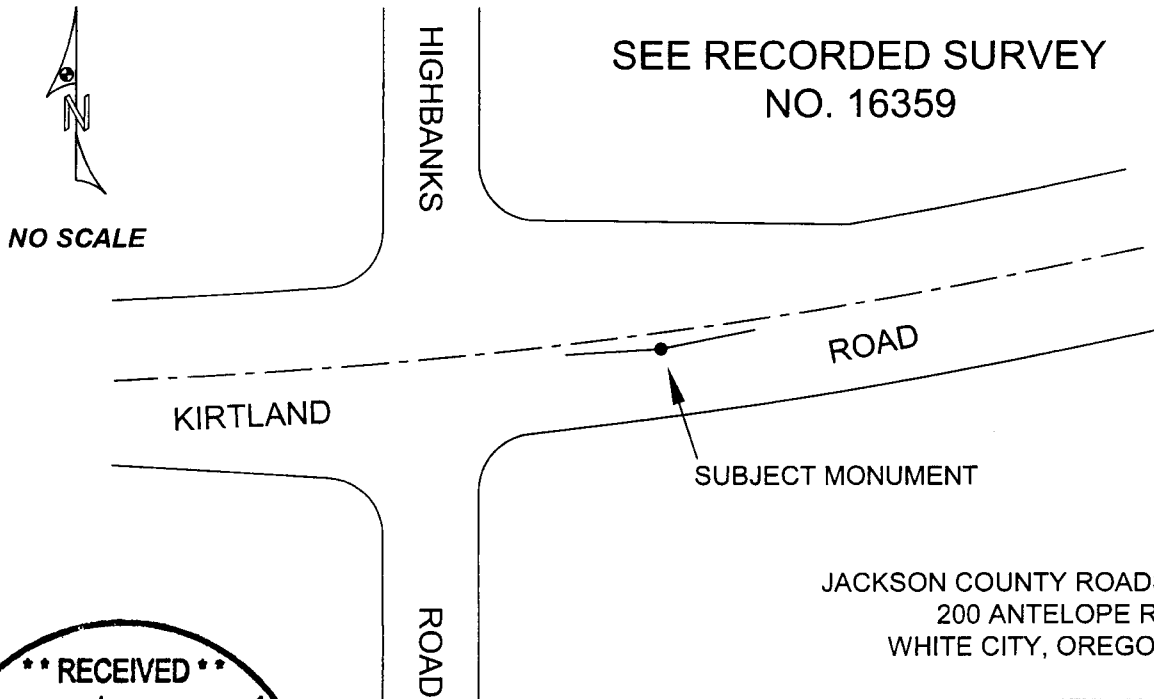

JACKSON COUNTY ROADS AND PARKS  
200 ANTELOPE ROAD  
WHITE CITY, OREGON 97503

**\*\* RECEIVED \*\***

Date 2-14-08 By BB

This survey Consists of:  
0 sheet(s) Map  
1 page(s) Narrative

**JACKSON COUNTY  
SURVEYOR**

REGISTERED  
PROFESSIONAL  
LAND SURVEYOR

*James P. Dickerson*

OREGON  
JANUARY 17, 1995  
JAMES P. DICKERSON  
2691