

* See Aff. of Correction

MAP OF SURVEY

LOCATED IN:
 THE S.W. 1/4 OF SECTION 2, T.37S., R.2W., W.M.
 CITY OF CENTRAL POINT, JACKSON COUNTY, OREGON

FOR:
DIAMOND KEY BUILDERS
 2924 SISKIYOU BLVD
 MEDFORD, OREGON 97504

**SURVEY NARRATIVE TO COMPLY WITH PARAGRAPH 209.250
 OREGON REVISED STATUTES**

PURPOSE: TO SURVEY, MONUMENT AND PREPARE MAP OF SURVEY OF PROPERTY DESCRIBED PER INSTRUMENT NO. 2004-038717, J.C.D.R. AS PER CLIENTS REQUEST.

PROCEDURE: UTILIZING INFORMATION AND FOUND MONUMENTATION PER FILED SURVEYS NO. 175, 269, 364, 718, 2794, 8164 AND 13985, FOR CONTROL, I SET MONUMENTS AS SHOWN FOR RECORD DEED CORNERS. INSTRUMENTS NO. 2004-038717 AND 2005-048887 J.C.D.R. WERE USED TO DETERMINE THE SOUTH-EASTERLY BOUNDARY OF SUBJECT PROPERTY. AN ELECTRONIC TOTAL STATION WAS USED TO MAKE ALL MEASUREMENTS.

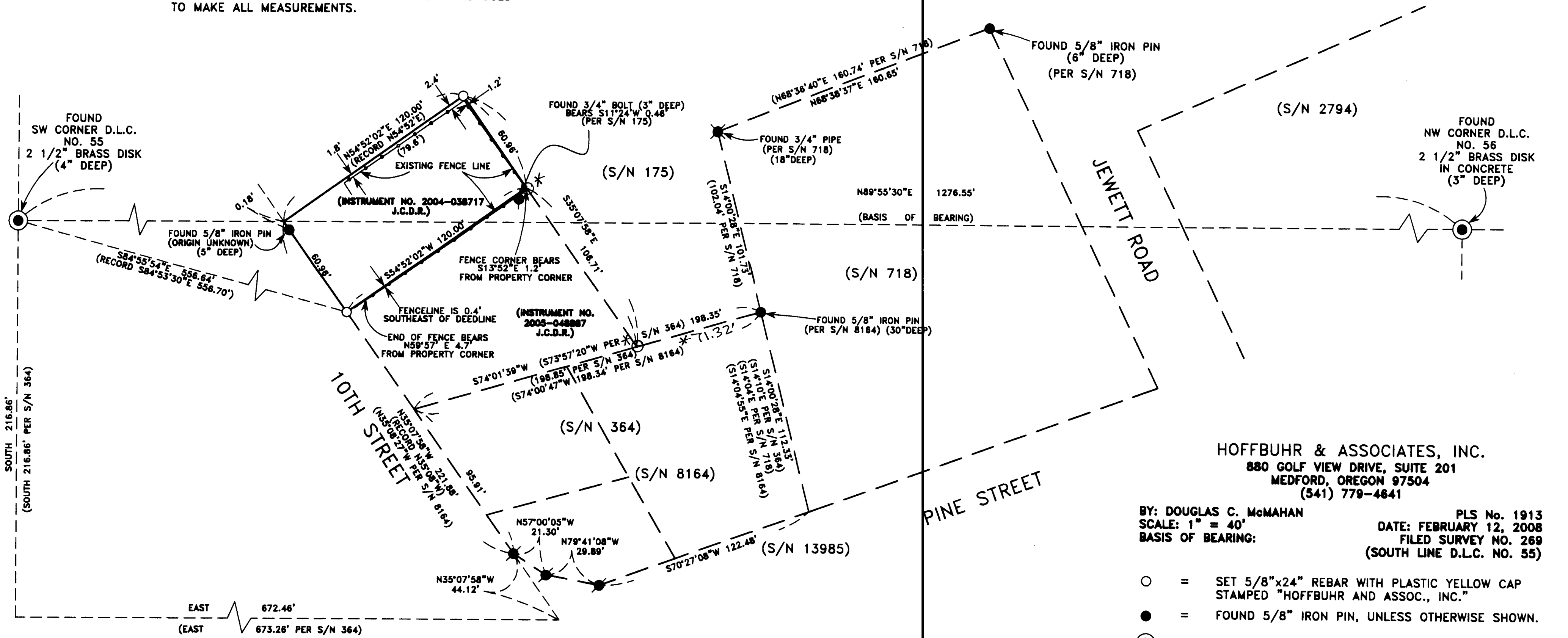

HOFFBUHR & ASSOCIATES, INC.
 880 GOLF VIEW DRIVE, SUITE 201
 MEDFORD, OREGON 97504
 (541) 779-4641

BY: DOUGLAS C. McMAHAN
 SCALE: 1" = 40'
 BASIS OF BEARING: PLS No. 1913
 DATE: FEBRUARY 12, 2008
 FILED SURVEY NO. 269
 (SOUTH LINE D.L.C. NO. 55)

- = SET 5/8"x24" REBAR WITH PLASTIC YELLOW CAP STAMPED "HOFFBUHR AND ASSOC., INC."
- = FOUND 5/8" IRON PIN, UNLESS OTHERWISE SHOWN.
- ⊙ = FOUND BRASS DISK PER JACKSON COUNTY SURVEYOR'S RE-ESTABLISHMENT RECORDS
- ⦿ = FOUND 1 1/2" METAL CAP PER S/N 13985.
- D.L.C. = DONATION LAND CLAIM
- J.C.D.R. = JACKSON COUNTY DEED RECORDS OR OFFICIAL DEED RECORDS
- S/N = FILED SURVEY NUMBER
- * = SEE AFFIDAVIT OF CORRECTIONS. Doc No. 08-11943
 Douglas C. McMahan, C.S. 4/08/2008

RECEIVED
 Date 2-13-08 By [Signature]
 This survey consists of:
 1 sheet(s) Map
 0 page(s) Narrative
JACKSON COUNTY SURVEYOR

REGISTERED PROFESSIONAL LAND SURVEYOR
 Douglas C. McMahan
 OREGON JULY 18, 1980
 DOUGLAS C. McMAHAN No. 1913
 RENEWS 12/31/08

19931

HOFFBUHR & ASSOC., INC.
880 GOLF VIEW DRIVE, #210
MEDFORD, OR 97504



01315743200800119430010013

I, Christine Walker, County Clerk for Jackson County, Oregon, certify that the instrument identified herein was recorded in the Clerk records.
Christine Walker - County Clerk

AFFIDAVIT OF CORRECTION
PURSUANT TO O.R.S. 209.225

I, Douglas C. McMahan, a Registered Professional Land Surveyor of the State of Oregon, No. 1913, do hereby state that it has been discovered that two monuments that were set during Survey No. 19931 were not shown on the Map of Survey. This Affidavit of Correction is to make of record those two monuments (5/8"x24" rebar with plastic yellow cap stamped "HOFFBUHR AND ASSOC., INC."). I have also added the distance of 71.32' as shown below.

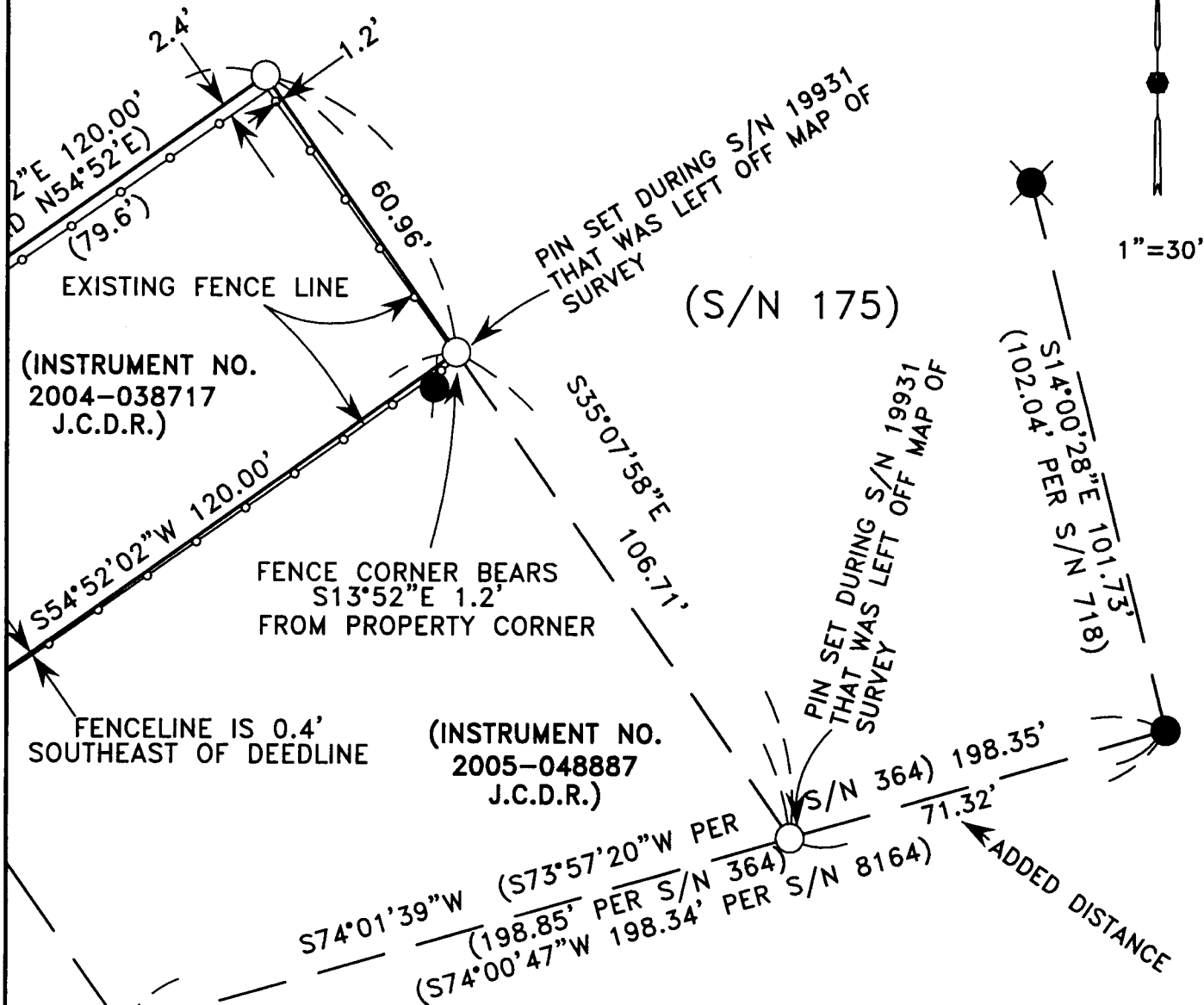

STATE OF OREGON)
COUNTY OF JACKSON) ss
March 24 AD 2008

(S/N 364)

Personally appeared the above named Douglas C. McMahan, a Registered Professional land surveyor, and acknowledged the forgoing instrument to be his voluntary act and deed.

Before me: P. Elwin Griffith
Notary

**** RECEIVED ****
Date 3-31-08 By BB
This survey consists of:
0 sheet(s) Map
1 page(s) Narrative
JACKSON COUNTY SURVEYOR

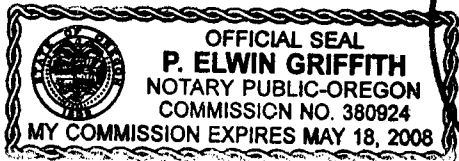

REGISTERED PROFESSIONAL LAND SURVEYOR
Douglas C. McMahan
OREGON
JULY 18, 1980
DOUGLAS C. McMAHAN
No. 1913

RENEWS 12/31/2008

The Jackson county Surveyor hereby certifies that this Affidavit of Correction has been examined and approved.

Douglas C. McMahan March 31, 2008
Jackson County Surveyor Date

(07213PIN.DWG)