

**MAP of SURVEY**  
for  
**City of Eagle Point**

LOCATED IN:  
SW 1/4 Section 34, T35S, R1W W.M.  
Jackson County, Oregon

CURVE TABLE				
CURVE	DELTA	RADIUS	LENGTH	LONG CHORD
C1	6°21'50"	366.00'	40.65'	N77°52'05"W 40.63
C2	98°44'52"	50.00'	86.17'	S49°34'36"W 75.90
C3	84°18'03"	50.00'	73.57'	S41°56'52"E 67.11
C4	9°24'47"	434.00'	71.30'	S79°23'34"E 71.22

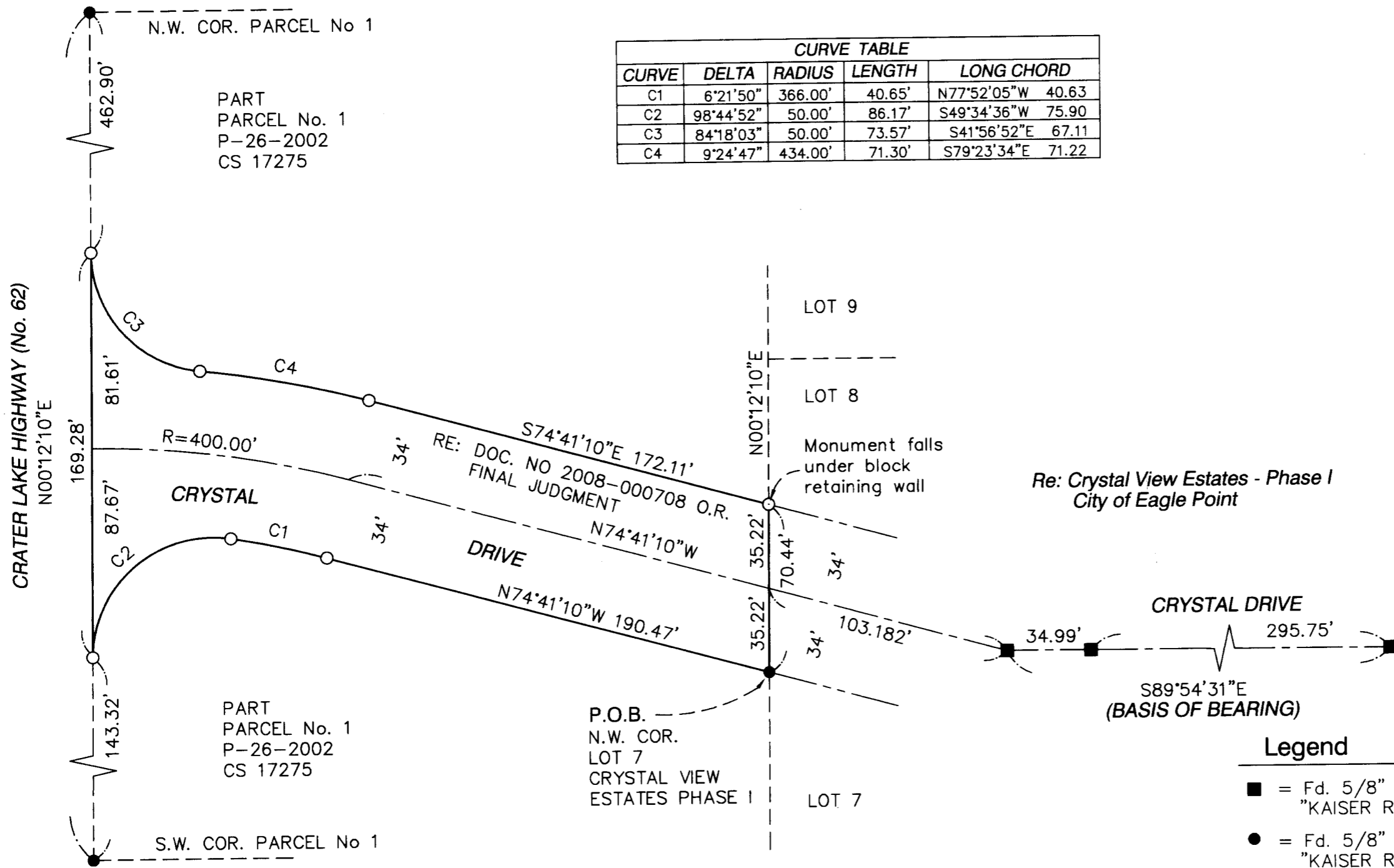

Scale 1" = 50'  
JAN 2008

Survey By:

Hardey Engineering & Assoc., Inc.  
By: Richard L. Bath LS 1069  
P.O. Box 1625  
Medford, OR 97501-0124

**Legend**

- = Fd. 5/8" rebar, w/ Aluminum cap stamped "KAISER RLS 803" per Crystal View Estates - Phase I
- = Fd. 5/8" rebar, w/ Plastic cap stamped "KAISER RLS 803"
- = Set 5/8" x 30" iron rebar with orange plastic cap stamped "Hardey Eng. & Assoc."

**Narrative**

Purpose: To survey and monument the strip of ground described in Doc. No. 2008-000708 O.R. for public right-of-way

Procedure: Located control monuments as shown set for Crystal View Estates-Phase I and CS 17275. Monumented the described right-of-way as shown.

Basis of Bearing: Centerline of Crystal Drive

**\*\* RECEIVED \*\***  
DATE 2-4-08 BY BB  
This survey consists of:  
1 sheet(s) Map  
0 page(s) Narrative  
JACKSON COUNTY  
SURVEYOR

REGISTERED  
PROFESSIONAL  
LAND SURVEYOR  
*Richard L. Bath*  
OREGON  
JULY 30, 1976  
RICHARD L. BATH  
No. 1069  
RENEWS 12/31/09

**Hardey Engineering & Associates, Inc.**

ENGINEERING INTEGRITY

P.O. BOX 1625  
MEDFORD, OREGON 97501-0063  
VOICE: 541-772-6880  
FAX: 541-772-9573  
EMAIL: info@hea-inc.com

417-03-02\dwg\CRYSTAL\_MOS.dwg