

LINE TABLE

LINE	MEASURED COURSES		C.S. RECORD COURSES		
	BEARING	DISTANCE	C.S. #	BEARING	DISTANCE
L1	N 08°24'48" W	159.22 FT			
L2	S 89°49'16" E	167.96 FT	11454	S 89°56'19" E	167.96 FT
L3	N 63°58'07" E	135.90 FT	11454	N 63°51'04" E	135.90 FT
L4	N 00°00'24" E	217.42 FT			
L5	N 89°49'16" W	266.78 FT	17584	N 89°49'16" W	
L6	N 89°49'23" W	1118.80 FT	17584	N 89°49'16" W	
L7	N 89°47'05" W	25.10 FT	11454	S 89°56'19" E	25.10 FT
L8	S 89°49'16" E	83.12 FT	17584	S 89°49'16" E	
L9	S 89°49'16" E	830.28 FT	17584	S 89°49'16" E	830.15 FT
L10	S 00°05'53" E	217.46 FT	17584	S 00°05'53" E	217.46 FT
L11	S 00°00'36" E	217.42 FT			
L12	S 89°49'52" E	121.99 FT	DEED	EAST	122.00 FT
L13	S 00°07'09" W	60.00 FT	DEED	NORTH	60.00 FT
L14	N 89°50'13" W	58.02 FT	17584	N 89°49'16" W	
L15	N 33°11'56" W	63.19 FT			
L16	S 89°49'18" E	288.86 FT	17584	S 89°49'16" E	
L17	N 08°28'53" W	219.83 FT	17584	N 08°32'00" W	220.00 FT
L18	N 89°51'22" W	177.21 FT	11703	N 89°56'19" W	177.08 FT

PROPERTY LINE ADJUSTMENT
SUB2007-00041

T.35 S., R.4 W., NW 1/4 SECTION 34, W.M.
JACKSON COUNTY, OREGON

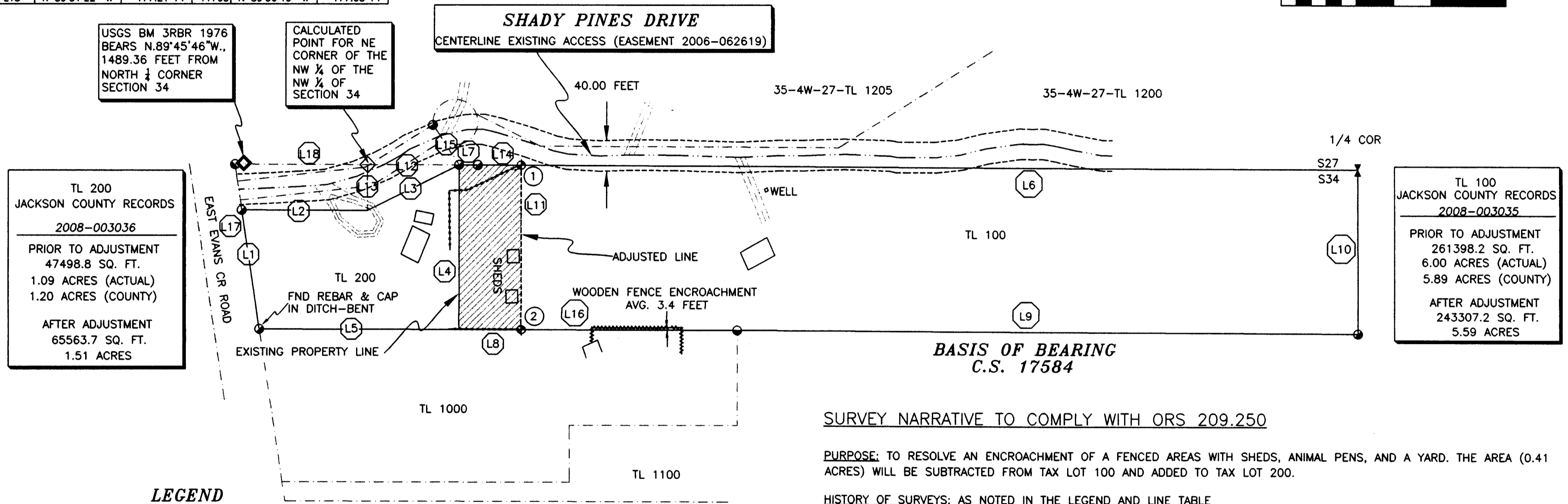
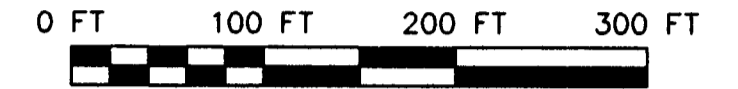
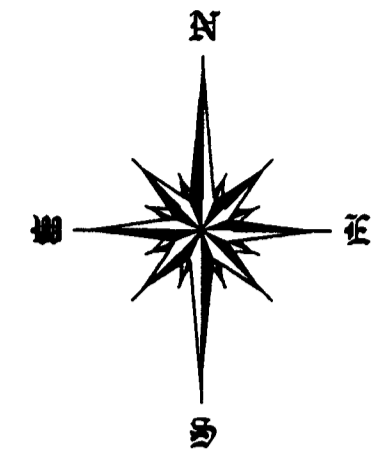

TL 200
JACKSON COUNTY RECORDS
2008-003036
PRIOR TO ADJUSTMENT
47498.8 SQ. FT.
1.09 ACRES (ACTUAL)
1.20 ACRES (COUNTY)
AFTER ADJUSTMENT
65563.7 SQ. FT.
1.51 ACRES

TL 100
JACKSON COUNTY RECORDS
2008-003035
PRIOR TO ADJUSTMENT
261398.2 SQ. FT.
6.00 ACRES (ACTUAL)
5.89 ACRES (COUNTY)
AFTER ADJUSTMENT
243307.2 SQ. FT.
5.59 ACRES

LEGEND

- ◆ SET 5/8-INCH X 30" IRON PIN WITH RED PLASTIC CAP MARKED "BAROTT LS2332"
- FOUND REBAR & CAP SET BY LJ FRIAR & ASSOC.
- FOUND REBAR & CAP SET BY DW EDWARDS, LS 741 C.S. 11454 OR C.S. 17584
- ⌵ FOUND REBAR & CAP SET BY MAX HULL, LS 901 C.S. 4849-A
- C.S. RECORDED SURVEY-JACKSON COUNTY SURVEYOR'S OFFICE

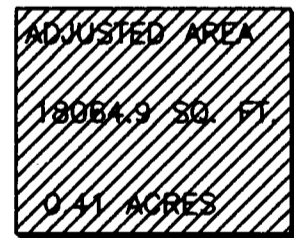

CORNER NOTES

- ① AN UNRECORDED IRON PIPE, 1 1/4-INCH DIAMETER BEARS NORTH 26°42'26" WEST, 1.35 FEET.
A 3-INCH DIAMETER STEEL FENCE POST BEARS NORTH 75°49'35" WEST, 1.58 FEET.
- ② AN UNRECORDED IRON PIPE, 1 1/4-INCH DIAMETER BEARS SOUTH 21°40'15" EAST, 0.77 FEET.
A 3-INCH DIAMETER STEEL FENCE POST BEARS NORTH 66°28'22" WEST, 0.99 FEET.

RECEIVED
DATE 2-22-08 BY [Signature]
This survey consists of:
1 sheet(s) Map
2 page(s) Narrative
JACKSON COUNTY SURVEYOR

[Signature] 1/30/08
JACKSON COUNTY DEVELOPMENT SERVICES

SURVEY NARRATIVE TO COMPLY WITH ORS 209.250

PURPOSE: TO RESOLVE AN ENCROACHMENT OF A FENCED AREAS WITH SHEDS, ANIMAL PENS, AND A YARD. THE AREA (0.41 ACRES) WILL BE SUBTRACTED FROM TAX LOT 100 AND ADDED TO TAX LOT 200.

HISTORY OF SURVEYS: AS NOTED IN THE LEGEND AND LINE TABLE

PROCEDURE: UTILIZING SURVEY CONTROL ESTABLISHED BY THIS OFFICE FOR AN ONGOING PARTITION (SUB2006-00066), A CLOSED TRAVERSE WAS CONDUCTED AROUND THE PERIMETER OF MY CLIENT'S PROPERTY. MONUMENTS FROM SEVERAL SURVEYS OF RECORD WERE FOUND AS NOTED ON THE PLAT. PER MY CLIENT'S DIRECTION, NEW MONUMENTS WERE SET NEAR THE FENCE CORNERS OF A SIX FOOT TALL CHAIN LINK FENCE, MARKING THE PROPERTY LINE TO BE ADJUSTED. I FOUND UNRECORDED IRON PIPES NEAR THESE TWO NEW MONUMENTS. AN ENCROACHMENT OF A FOUR FOOT TALL WOODEN FENCE ALONG THE SOUTH LINE OF MY CLIENT'S PROPERTY WAS DISCOVERED DURING THIS SURVEY.

EQUIPMENT USED: LEICA TCRP 1203 SMARTSTATION.

JACKSON COUNTY ASSESSOR'S MAP
35-4W-34B-TL 100 & 200

PLOTTED ON CONTINENTAL/MILAND JPC-4M2
MYLAR USING HP 51640 CARTRIDGE

STEPHAN BAROTT LAND SURVEYING

REGISTERED PROFESSIONAL LAND SURVEYOR
Stephan Barott
1446 ST. ANDREW WAY
MEDFORD, OREGON 97504
541-776-1272
fax 541-776-2956
sbarott@charter.net
OREGON JULY 26, 1998
STEPHAN L. BAROTT 2332
MY CERTIFICATE EXPIRES DECEMBER 31, 2009

PROPERTY LINE ADJUST

DRAWN BAROTT	DATE 12-07-07	CLIF POWERS 4564 E. EVANS CR.
APPROVED	DATE	ROGUE RIVER, OR T35SR4WS34
SCALE 1"=100'	SHEET 1 OF 1	PROJECT NO. 2005-07