

# MAP OF SURVEY

LOCATED IN  
 THE NORTHWEST QUARTER OF SECTION 11,  
 TOWNSHIP 37 SOUTH, RANGE 3 WEST,  
 WILLAMETTE MERIDIAN,  
 JACKSON COUNTY, OREGON

**\*\* RECEIVED \*\***  
 Date 1-31-08 By BB  
 This survey Consists of:  
1 sheet(s) Map  
0 page(s) Narrative  
 JACKSON COUNTY  
 SURVEYOR

**SURVEY FOR:**  
 MERIWETHER  
 SOUTHERN OREGON  
 LAND & TIMBER  
 572 PARSONS DRIVE, SUITE 124  
 MEDFORD, OREGON 97501

**SURVEY BY:**  
 SMITH SURVEYING  
 LLOYD R. "BUTCH" SMITH  
 7050 HIGHWAY 140  
 EAGLE POINT, OREGON 97524  
 (541) 826-2509

DECEMBER 2007

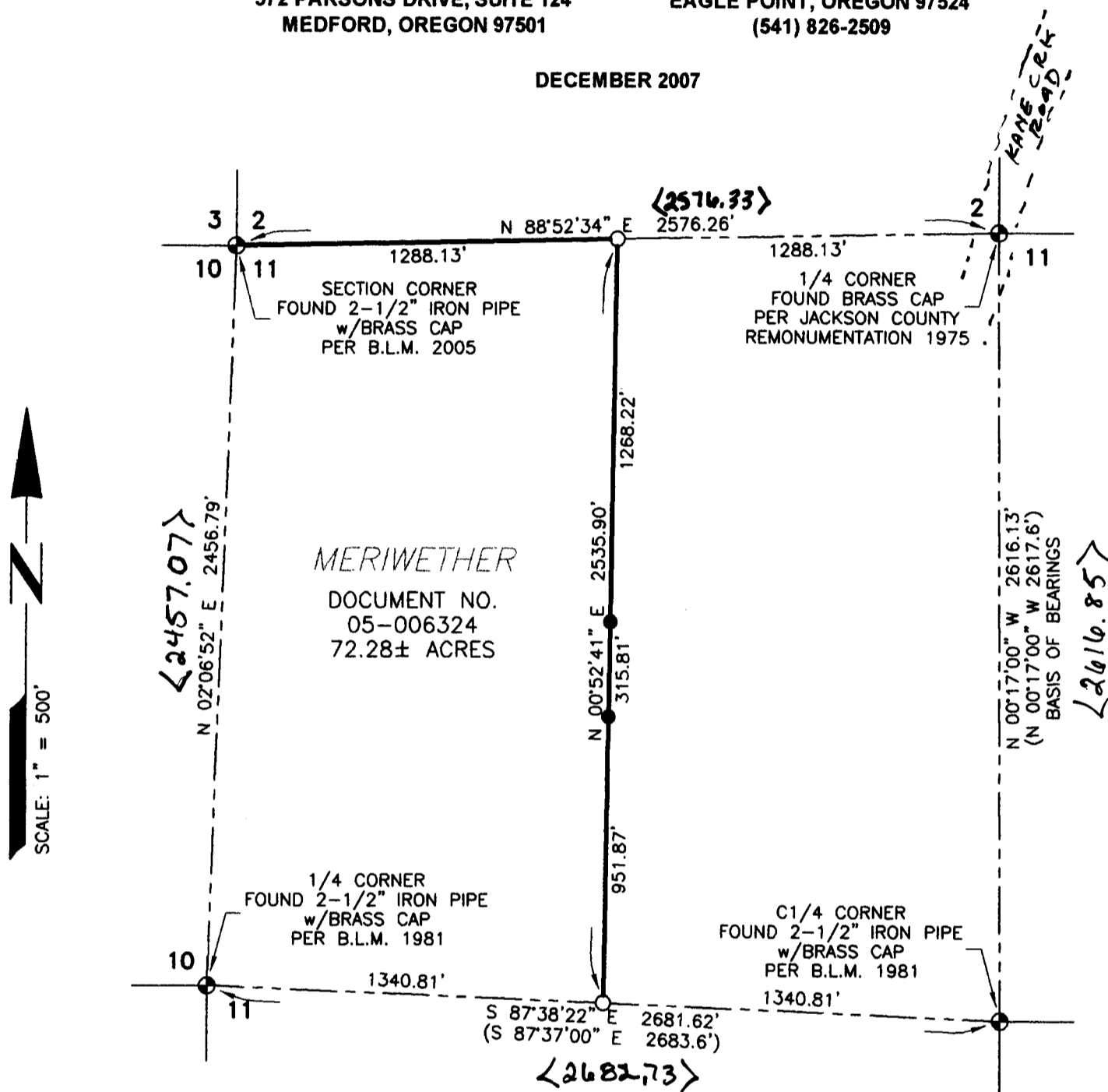

**LEGEND:**

- ⊕ FOUND MONUMENTS AS NOTED.
- FOUND 5/8" IRON REBAR WITH PLASTIC CAP STAMPED "HOFFBUHR" (FILED SURVEY #19887)
- SET 5/8" IRON REBAR WITH YELLOW PLASTIC CAP STAMPED "LS 2011".
- TRUE LINES MARKED WITH RED PAINTED BLAZES AND POSTED WITH ALUMINUM TAGS STAMPED "BCC P/L" AT STUMP HEIGHT BY THIS SURVEY.
- (...) RECORD DATA PER JACKSON COUNTY SURVEY NO. 14387.

**BEARING TREES SET:**

- (BEARINGS AND DISTANCES TO CENTER OF TREE AT DBH)
- W 1/16 CORNER SECTIONS 2 & 11  
 9" DF BEARS N59.5°E, 2.9 FEET  
 SCRIBED "S2 W 1/16 BT"  
 8" OAK BEARS N38.5°, 36.6 FEET  
 SCRIBED "S2 W 1/16 BT"
  - CW 1/16 CORNER:  
 10" DF BEARS N11.5°W, 28.8 FEET  
 SCRIBED "S11 CW 1/16 BT"  
 16" OAK BEARS S8.5°W, 32.1 FEET  
 SCRIBED "S11 CW 1/16 BT"

**PURPOSE OF SURVEY:**

TO MARK THE NORTH AND EAST LINES AS SHOWN ON THIS MAP.

**PROCEDURE:**

A CLOSED TRAVERSE WAS SURVEYED. CORNERS WERE TIED AND MONUMENTS SET AS INDICATED. TRUE LINE WAS MARKED AND BLAZED.

REGISTERED  
**PROFESSIONAL**  
 LAND SURVEYOR

*Lloyd R. Smith*

OREGON  
 JULY 16, 1982  
 LLOYD R. SMITH  
 2011

*Exp 6/30/08*

19931



01315743200800119430010013

I, Christine Walker, County Clerk for Jackson County, Oregon, certify that the instrument identified herein was recorded in the Clerk records.  
Christine Walker - County Clerk

HOFFBUHR & ASSOC., INC.  
880 GOLF VIEW DRIVE, #210  
MEDFORD, OR 97504

AFFIDAVIT OF CORRECTION  
PURSUANT TO O.R.S. 209.225

I, Douglas C. McMahan, a Registered Professional Land Surveyor of the State of Oregon, No. 1913, do hereby state that it has been discovered that two monuments that were set during Survey No. 19931 were not shown on the Map of Survey. This Affidavit of Correction is to make of record those two monuments (5/8"x24" rebar with plastic yellow cap stamped "HOFFBUHR AND ASSOC., INC."). I have also added the distance of 71.32' as shown below.

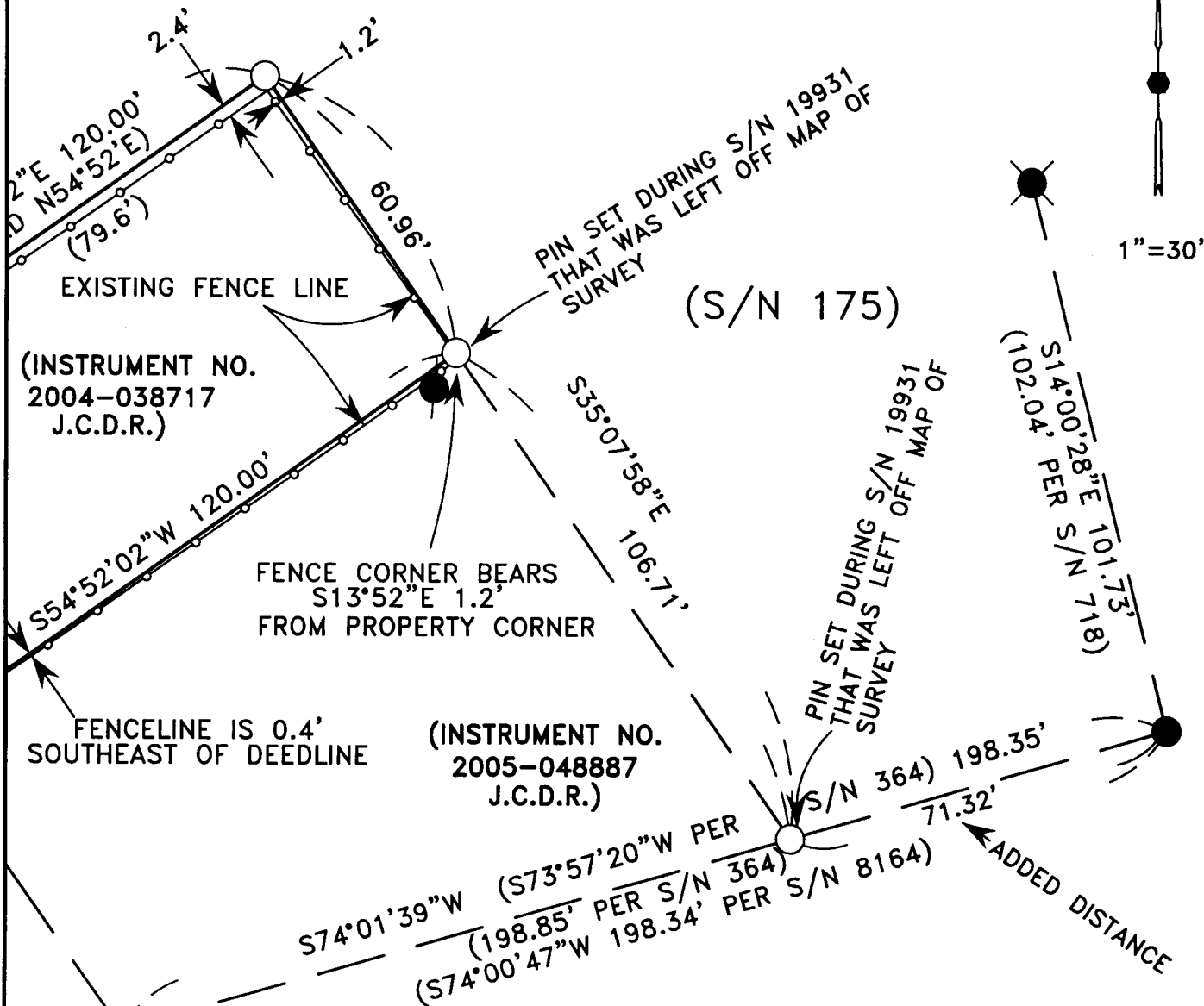

(INSTRUMENT NO. 2004-038717 J.C.D.R.)

(INSTRUMENT NO. 2005-048887 J.C.D.R.)

(S/N 364)

STATE OF OREGON  
COUNTY OF JACKSON) ss  
March 24 AD 2008

Personally appeared the above named Douglas C. McMahan, a Registered Professional land surveyor, and acknowledged the forgoing instrument to be his voluntary act and deed.

Before me: P. Elwin Griffith  
Notary

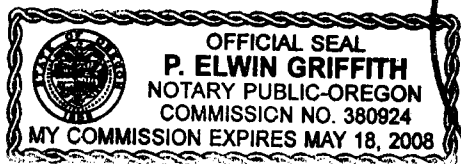

\*\* RECEIVED \*\*  
Date 3-31-08 By BB  
This survey consists of:  
0 sheet(s) Map  
1 page(s) Narrative  
JACKSON COUNTY SURVEYOR

REGISTERED PROFESSIONAL LAND SURVEYOR

Douglas C. McMahan  
OREGON  
JULY 18, 1980  
DOUGLAS C. McMAHAN  
No. 1913

RENEWS 12/31/2008

The Jackson county Surveyor hereby certifies that this Affidavit of Correction has been examined and approved.

Douglas C. McMahan March 31, 2008  
Jackson County Surveyor Date

(07213PIN.DWG)