



# PARTITION PLAT NO. P-07-2008

LYING WITHIN  
THE SOUTHEAST 1/4 OF SECTION 25, TOWNSHIP 37 SOUTH, RANGE 2 WEST,  
WILLAMETTE MERIDIAN, IN THE CITY OF MEDFORD, JACKSON COUNTY, OREGON



SCALE 1"=60'

*Kerry K. Bradshaw*  
I CERTIFY THIS TO BE  
AN EXACT COPY OF THE ORIGINAL PLAT

DETAIL "B"  
NO SCALE

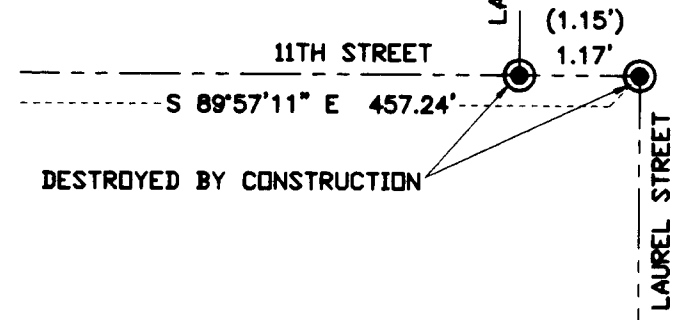

CALCULATED CENTERLINE POSITION  
PER CITY OF MEDFORD SURVEY  
FIELD NOTES, BOOK 1635-PAGE 9

CAPPED PIN  
MARKED "RLS 638" IN  
CONCRETE MON. WELL  
PER FILED SURVEY 5585  
DESTROYED BY CONSTRUCTION

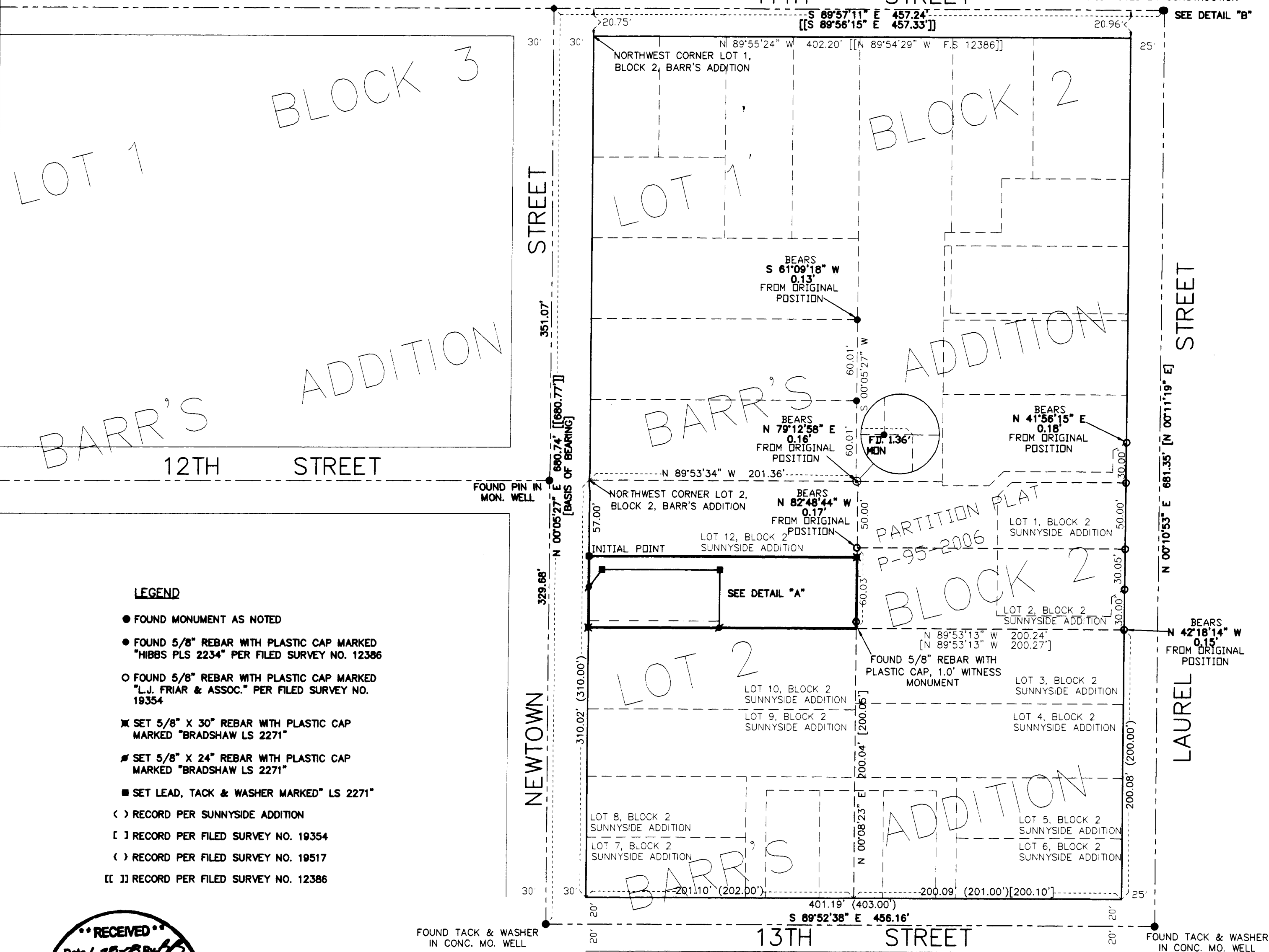

### LEGEND

- FOUND MONUMENT AS NOTED
- FOUND 5/8" REBAR WITH PLASTIC CAP MARKED "HIBBS PLS 2234" PER FILED SURVEY NO. 12386
- FOUND 5/8" REBAR WITH PLASTIC CAP MARKED "L.J. FRIAR & ASSOC." PER FILED SURVEY NO. 19354
- ✕ SET 5/8" X 30" REBAR WITH PLASTIC CAP MARKED "BRADSHAW LS 2271"
- ✕ SET 5/8" X 24" REBAR WITH PLASTIC CAP MARKED "BRADSHAW LS 2271"
- SET LEAD, TACK & WASHER MARKED "LS 2271"
- ( ) RECORD PER SUNNYSIDE ADDITION
- [ ] RECORD PER FILED SURVEY NO. 19354
- ( ) RECORD PER FILED SURVEY NO. 19517
- [[ ]] RECORD PER FILED SURVEY NO. 12386

RECEIVED  
Date 1-20-08 By *bb*  
This survey consists of:  
2 sheet(s) Map  
2 page(s) Narrative  
JACKSON COUNTY  
SURVEYOR

DETAIL "A"  
NO SCALE

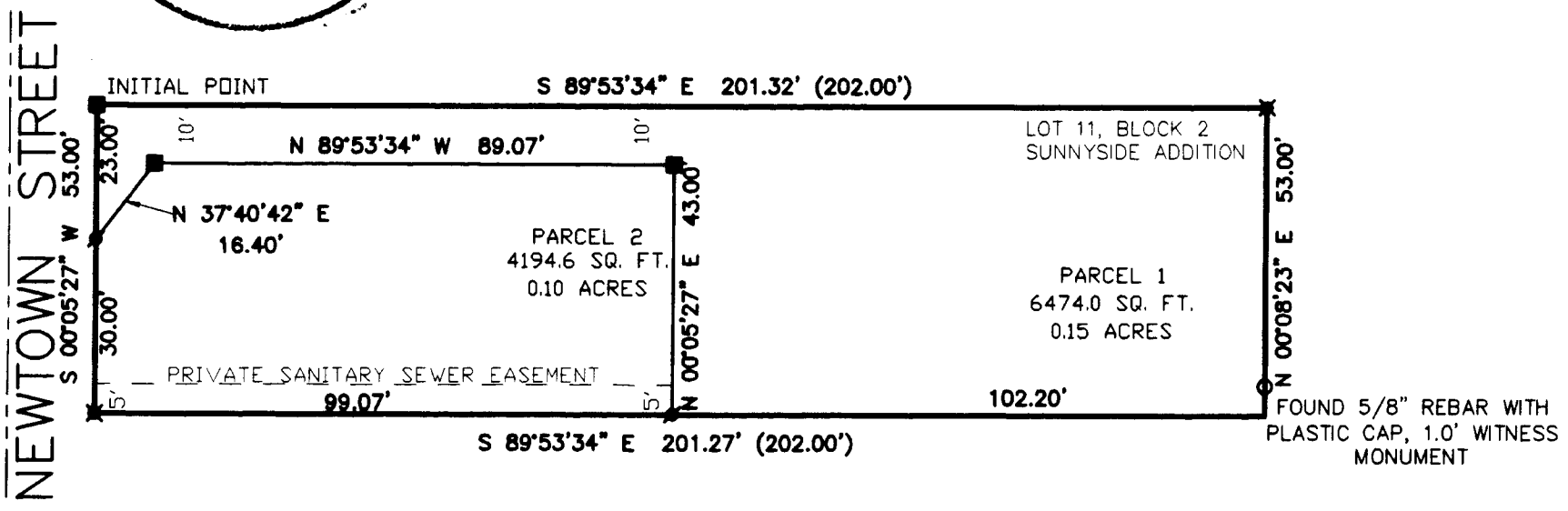

REGISTERED  
PROFESSIONAL  
LAND SURVEYOR

*Kerry K. Bradshaw*  
OREGON  
JULY 16, 1997  
KERRY K. BRADSHAW  
2271  
EXP. 12-31-09



TIMBERLINE LAND SURVEYING, INC.  
LAND SURVEYING-WATER RIGHTS  
KERRY K. BRADSHAW, P.L.S. - C.W.R.E.

P.O. BOX 3084  
CENTRAL POINT, OREGON 97502  
PHONE: (541) 664-2878  
FAX: (541) 664-7863

JOB #: 07-103	PREPARED FOR:	<b>ISRAEL HUNTER</b> 407 NEWTOWN STREET MEDFORD, OREGON 97501
DATE: 11/26/2007		
DRAWN BY: MRH		

CHECKED BY: KKB FILE NAME: 07-103HUNTER.FINAL.dwg SHEET 2 OF 2