

# MAP OF SURVEY

LOCATED IN  
THE SOUTHWEST QUARTER OF SECTION 17,  
TOWNSHIP 32 SOUTH, RANGE 2 EAST,  
WILLAMETTE MERIDIAN,  
JACKSON COUNTY, OREGON

**\*\* RECEIVED \*\***  
Date 1-23-08 By BB  
This survey consists of:  
1 sheet(s) Map  
2 page(s) Narrative  
JACKSON COUNTY  
SURVEYOR

SURVEY FOR:  
MERIWETHER  
SOUTHERN OREGON  
LAND & TIMBER  
572 PARSONS DRIVE, SUITE 124  
MEDFORD, OREGON 97501

SURVEY BY:  
SMITH SURVEYING  
LLOYD R. "BUTCH" SMITH  
7050 HIGHWAY 140  
EAGLE POINT, OREGON 97524  
(541) 826-2509

DECEMBER 2007

REGISTERED  
PROFESSIONAL  
LAND SURVEYOR

*Lloyd R. Smith*

OREGON  
JULY 16, 1982  
LLOYD R. SMITH  
2011

*Exp 6/30/08*

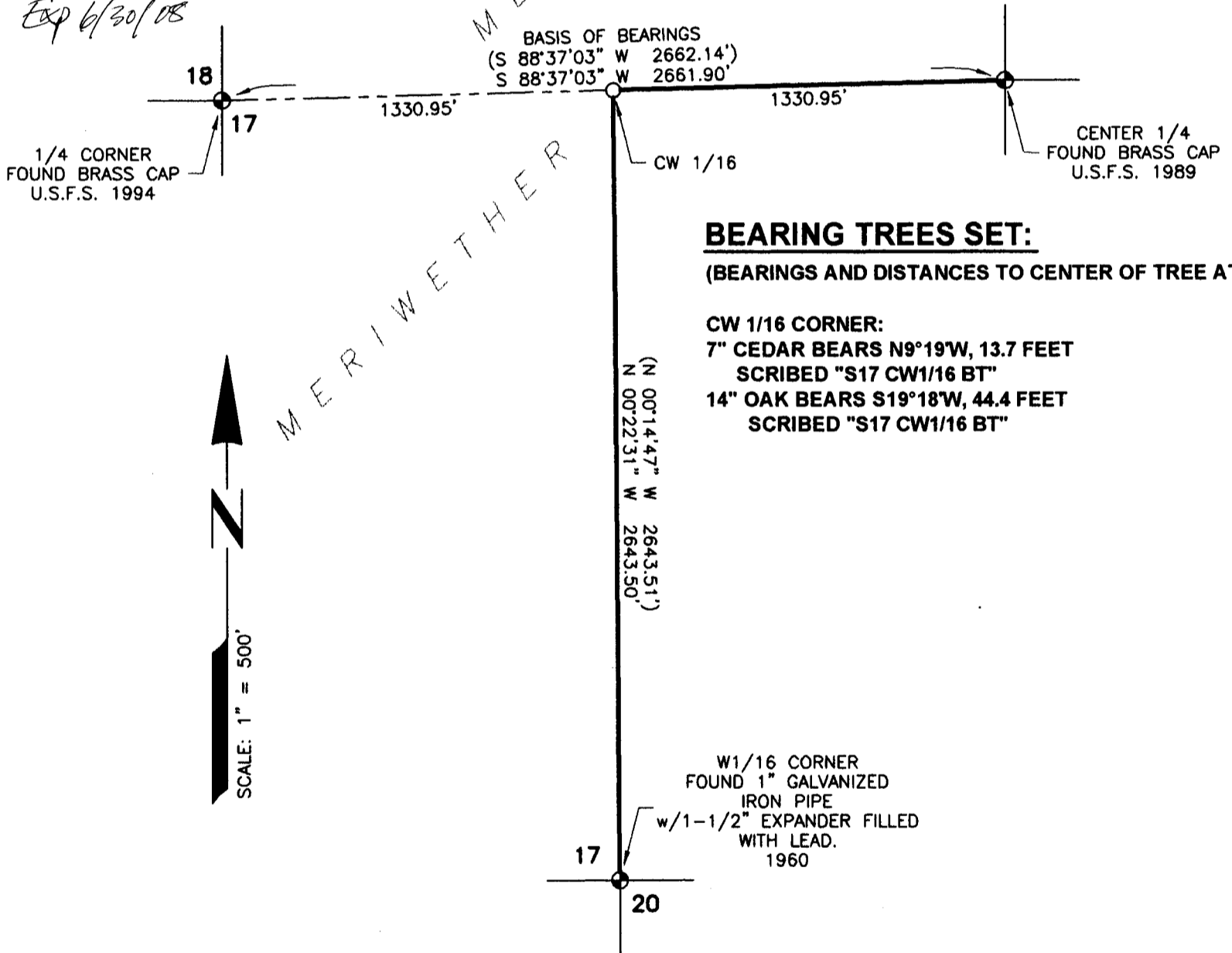

### BEARING TREES SET:

(BEARINGS AND DISTANCES TO CENTER OF TREE AT DBH)

#### CW 1/16 CORNER:

- 7" CEDAR BEARS N9°19'W, 13.7 FEET  
SCRIBED "S17 CW1/16 BT"
- 14" OAK BEARS S19°18'W, 44.4 FEET  
SCRIBED "S17 CW1/16 BT"

### LEGEND:

- ⊕ FOUND MONUMENTS AS NOTED.
- SET 5/8"x18" REBAR WITH YELLOW PLASTIC CAP STAMPED "LS 2011".
- LINE BLAZED, PAINTED AND MARKED WITH ALUMINUM TAGS STAMPED "BCC P/L" AT STUMP HEIGHT.
- (...) RECORD DATA PER JACKSON COUNTY SURVEY NO. 14387.

### PURPOSE OF SURVEY:

TO MARK THE WEST LINE OF T.32S.R.2E.S.17 T.L. 400 AND THE SOUTH LINE T.32S.R.2E.S.17 T.L. 300 OF DOCUMENT NO. 2005-006324, OFFICIAL RECORDS OF JACKSON COUNTY, OREGON.

### PROCEDURE:

I TIED TO EXISTING MONUMENTS AS SHOWN AND SET CW1/16 CORNER AND MARKED LINE AS INDICATED.