

1501

E. SE COR. DLC No 46
OUTSIDE "L" COR. DLC
No 47, T38S, R2W, WM
FD 1 1/2" G.I.P.

DLC No. 47

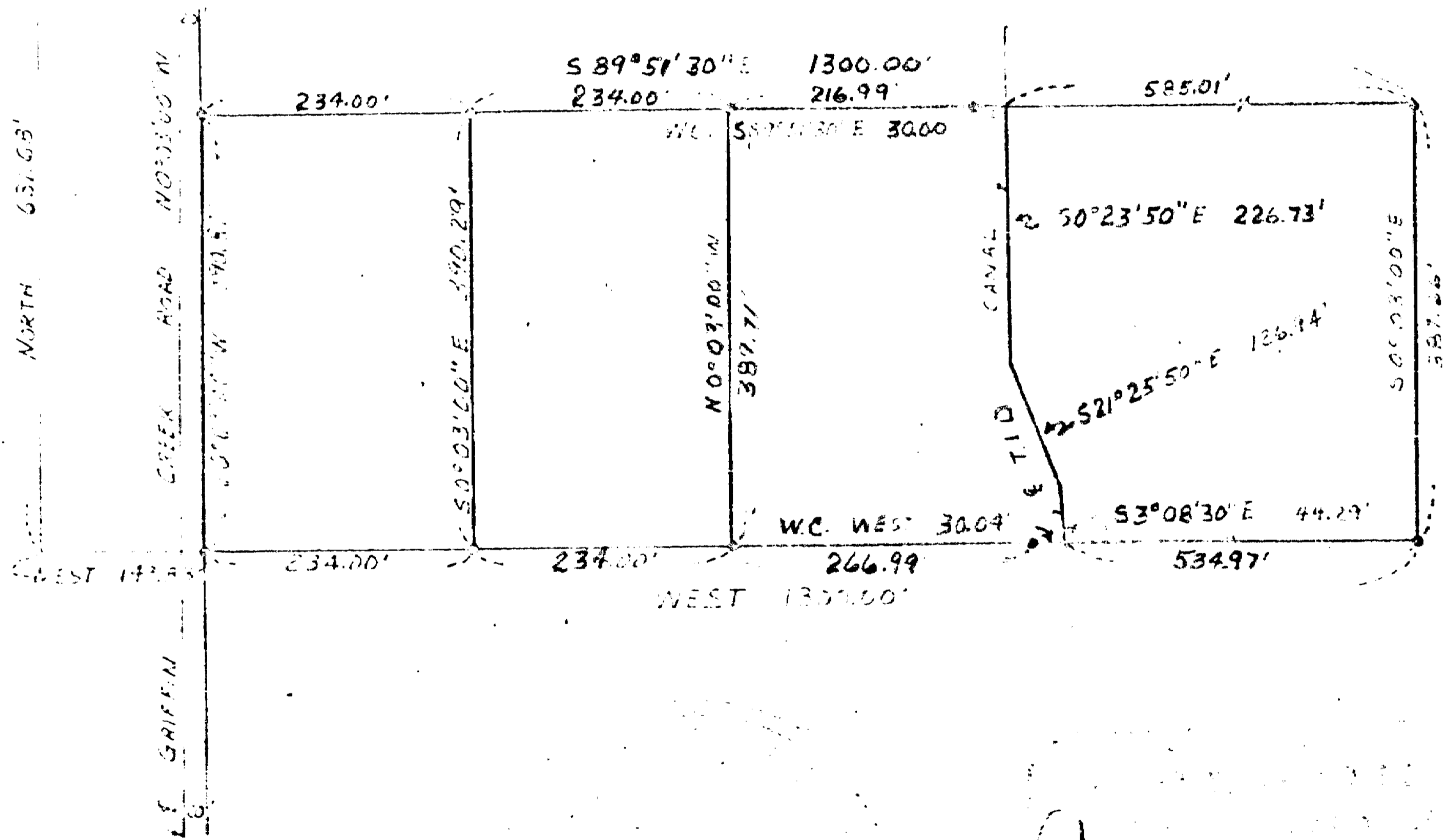

BOUNDARY SURVEY OF PROPERTY

SITUATE IN

DLC No 47, T38S, R2W, WM
JACKSON COUNTY OREGON

FOR

ARTHUR & ANNA S. SMITH

L.P. LOVEJOY L.S. MEDFORD, OR

SCALE 1" = 200'

4-18-62

REV. 6-26-62

BEARINGS BY PREVIOUS SURVEY

○ = SET 5/8" STEEL PIN

● = FOUND 5/8" STEEL PIN

W.C. = WITNESS CORNER

Survey Narrative to Comply with Section 87-330

1947 Oregon State Laws

Survey For: Arthur and Anna S. Smith
Griffin Creek Road
Medford, Oregon

Purpose of Survey: To establish property boundaries

Survey Location: D. L. C. 47, Township 38 South,
Range 2 West, Willamette Meridian,
Jackson County, Oregon.

Survey Procedure: Found corners and survey points, as
shown on map, and used as basis for
survey control. Set 5/8" steel pins
as shown.

Leland P. Lovejoy
Registered Land Surveyor
Work completed July 5, 1962

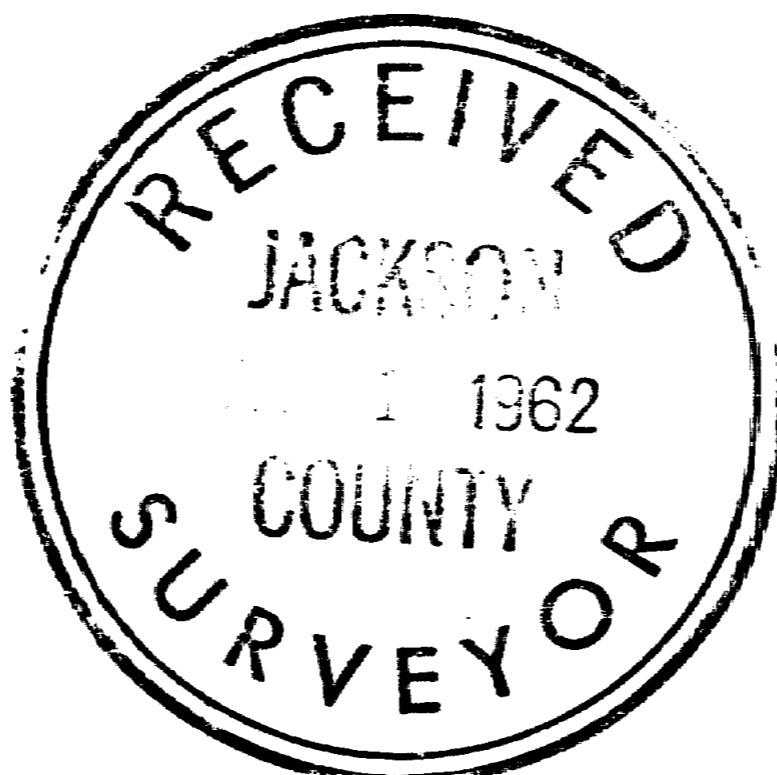
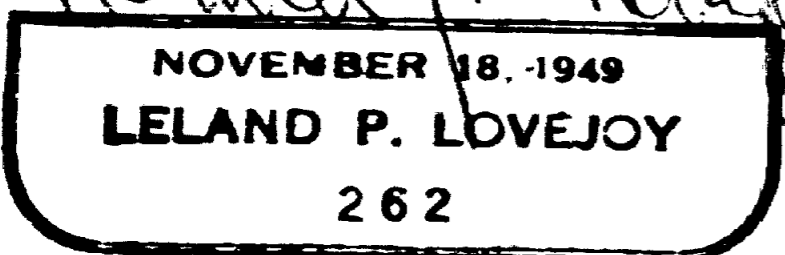

1991

E.S.E COR D.L.C. No. 46
& OUTSIDE "L" COR. D.L.C.
No. 47, T38S, R2W, W.M.
FD 1 1/2" G.I.P.

D.L.C. No. 47

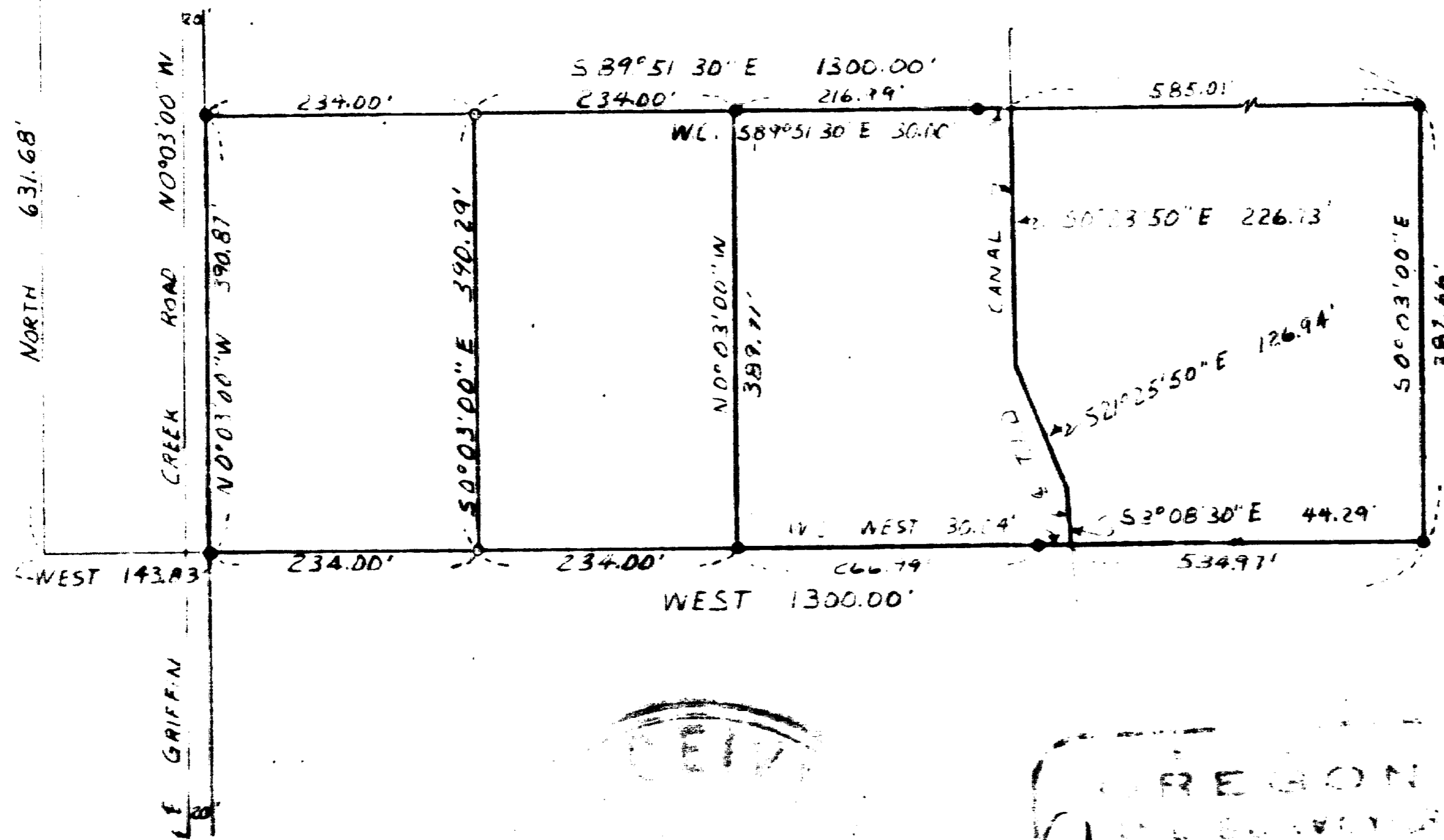

BOUNDARY SURVEY OF PROPERTY
SITUATE IN
D.L.C. No 47, T38S, R2W, W.M.
JACKSON COUNTY OREGON
FOR
ARTHUR & ANNA S. SMITH

L.P. LOVEJOY & SONS MEDFORD ORE
SCALE 1" = 200' 4-18-62
REV. 6-26-62

BEARINGS BY PREVIOUS SURVEY
○ = SET 5/8" STEEL PIN
● = FOUND 5/8" STEEL PIN
W.C. = WITNESS CORNER

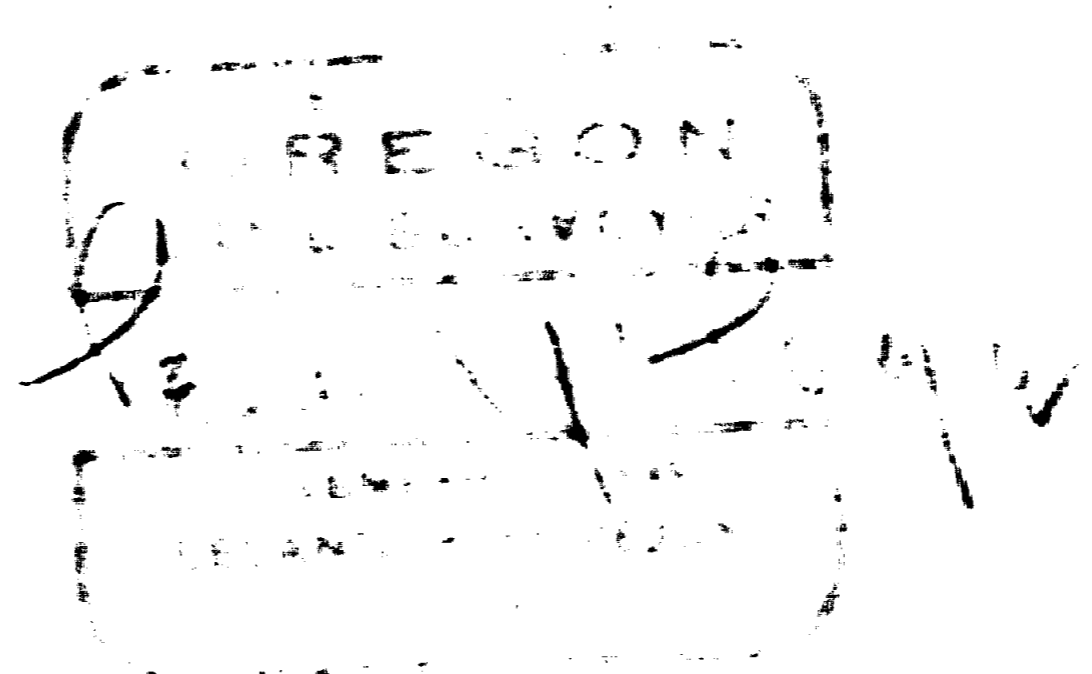

1991