

Property Line Adjustment

Approved by the Jackson County Department of Planning and Development (File No. SUB 2006-051578)

By: *Francis M. Oliver* Date: *Jan. 4, 2008*

Located in the West-Half of Section 21 T.34S.,R1E.,WM., Jackson County, Oregon

SURVEY FOR:
 Bob Walch
 P.O. Box 1175
 Eagle Point, OR. 97524

DATE:
 December 10, 2007

SURVEY BY:
 Kaiser Surveying
 19754 Highway 62
 Eagle Point, OR. 97524

LEGEND

- = Found 5/8" Rebar S.N. 8414
- = Monument as Indicated
- = Set 5/8" x 24" Rebar with Plastic Cap marked "B KAISER RLS 52923"
- S.N. = Filed Survey Number County Surveyors Office
- C.S. = County Surveyors Office
- R.M. = Reference Monument
- () = Record/S.N. 8414
- (()) = Record/S.N. 13070
- x — = Fence
- P — = Overhead Power Line

1/4 CORNER
 LOCATED FROM BT'S S.N. 6143
 CTR 28" PINE/HEALED BLAZE BEARS
 N6°08'E [REC = 24" PINE N6°06'E], 102.65'
 TO CTR.
 CTR SAWED PINE STUMP, BEARS S77°10'E
 [REC = S76°35'E], 64.50'
 R.R. SPIKE BEARS N28°59'W, 0.64'

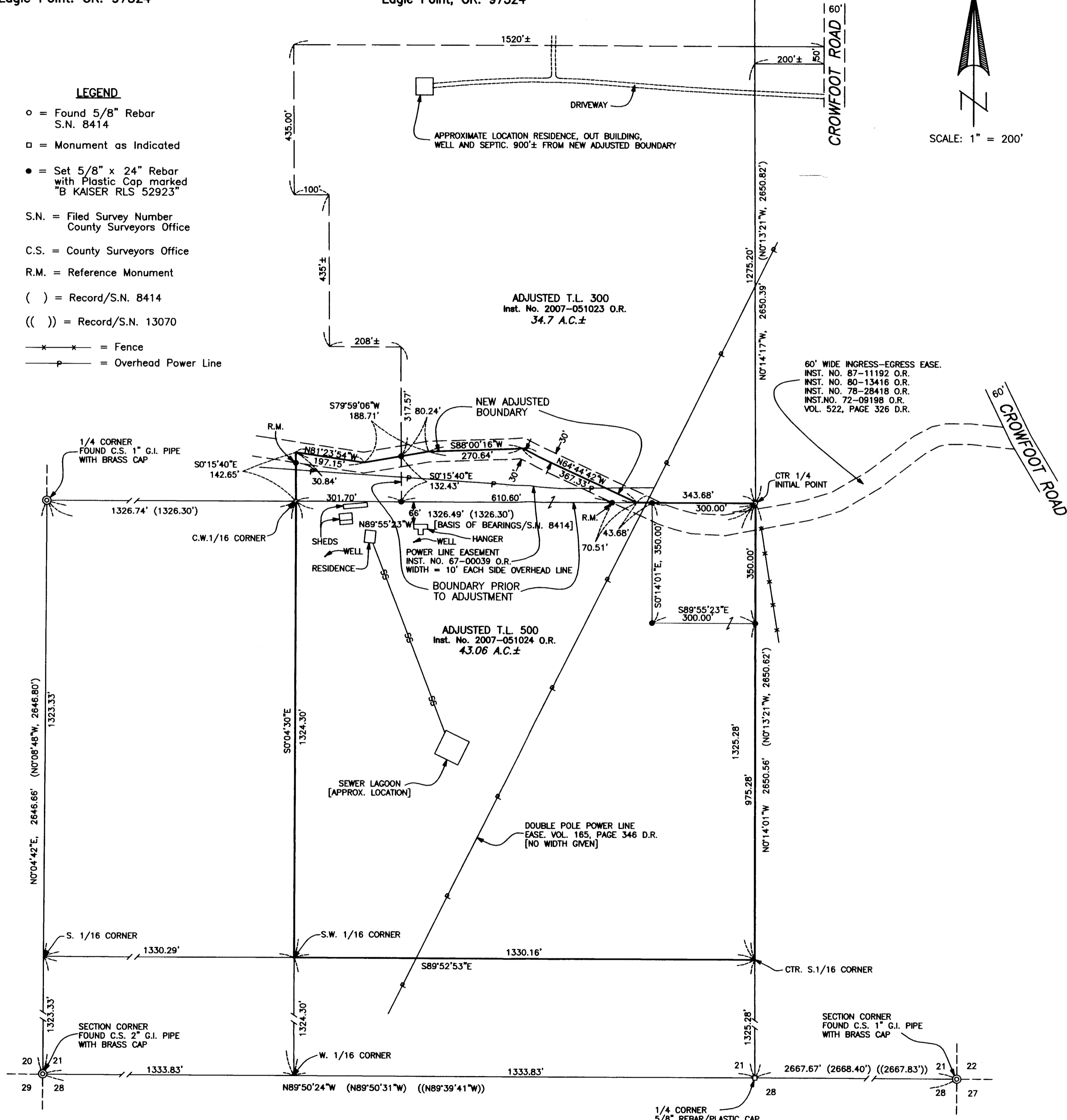
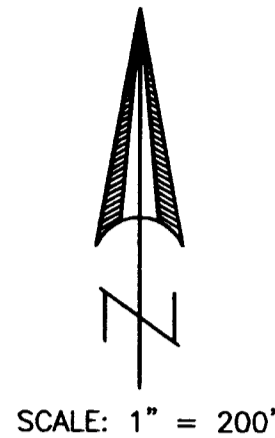

SURVEY NARRATIVE TO COMPLY WITH O.R.S. 209.250

PURPOSE: Property-Line-Adjustment survey adjusting a portion of the common boundary between tax lot Nos. 341E 21-300 and 500. Also prepared description of the adjusted tax lots.

PROCEDURE: Information on Filed Survey Nos. 6143, 8414 and 13070 along with the Government Corners shown on the annexed map were used for control to locate the boundary of tax lot No. 500 and the new adjusted boundary between tax lot Nos. 300 and 500.
 Prior to this adjustment tax lot 300 was described in Inst. No. 02-07152 O.R. and tax lot 500 was described in Inst. No. 90-19097 O.R.

REGISTERED PROFESSIONAL LAND SURVEYOR
Bary D. Kaiser
 OREGON
 JULY 15, 2003
 BARY D. KAISER
 No. 52923
 EXP. 6-30-09

TAX LOT NO. 341E 21 - 300 & 500

**** RECEIVED ****
 Date *1-10-08* By *[Signature]*
 This survey consists of:
 1 sheet(s) Map
 2 page(s) Narrative
 JACKSON COUNTY SURVEYOR