

1990

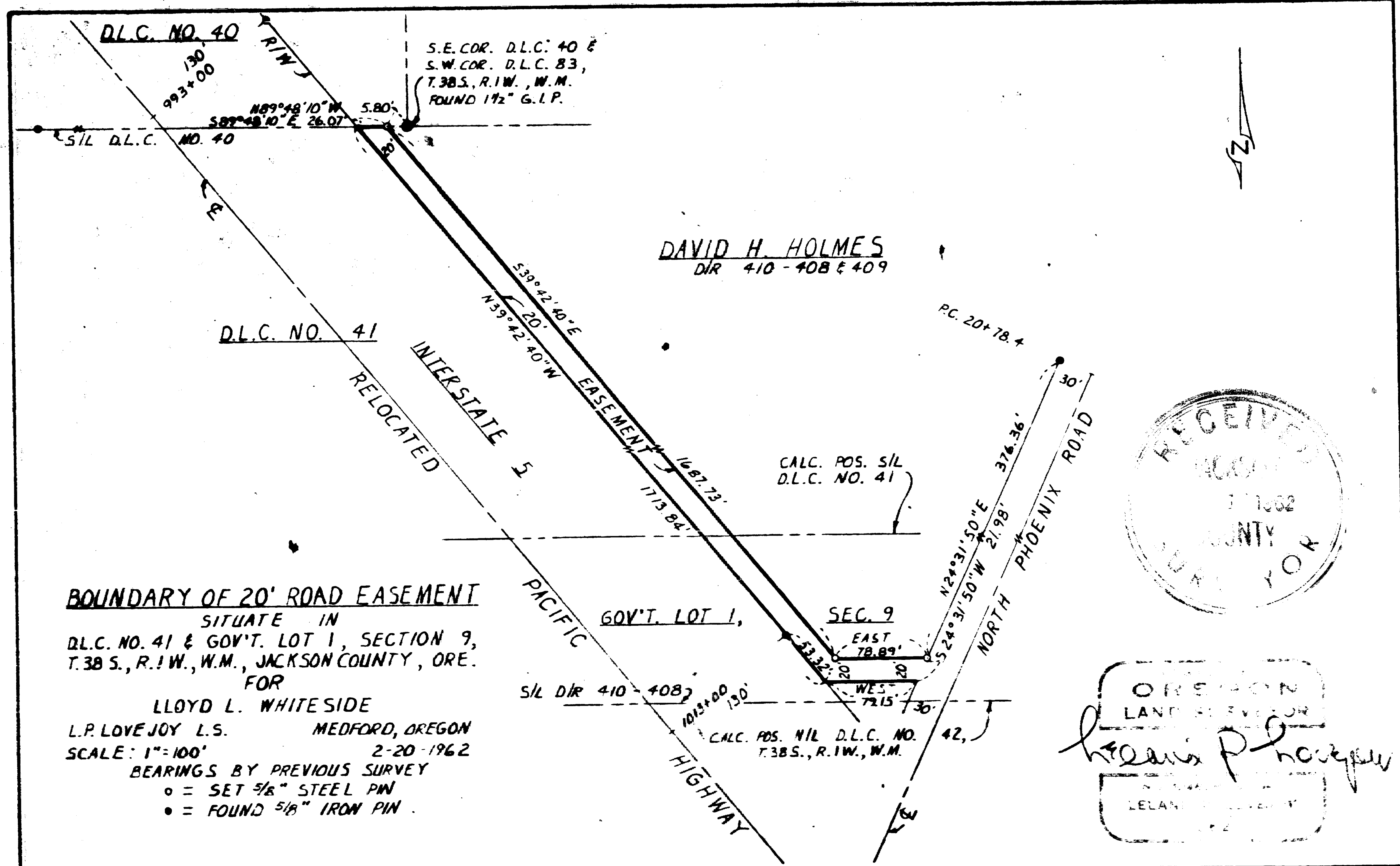

S.E. COR. D.L.C. 40 &
 S.W. COR. D.L.C. 83,
 T.38 S., R.1 W., W.M.
 FOUND 1 1/2" G.I.P.

DAVID H. HOLMES
 DIR 410 - 408 & 409

BOUNDARY OF 20' ROAD EASEMENT
 SITUATE IN
 D.L.C. NO. 41 & GOV'T. LOT 1, SECTION 9,
 T.38 S., R.1 W., W.M., JACKSON COUNTY, ORE.

FOR
 LLOYD L. WHITESIDE
 L.P. LOVEJOY L.S. MEDFORD, OREGON
 SCALE: 1"=100' 2-20-1962

BEARINGS BY PREVIOUS SURVEY
 ○ = SET 5/8" STEEL PIN
 ● = FOUND 5/8" IRON PIN



OREGON
 LAND REVENUE
Lloyd L. Whiteside
 LELAND

1990

Survey Narrative to Comply with Section 87-3301947 Oregon State Laws

Survey For: Lloyd L. Whiteside
383 Glenwood Road
Medford, Oregon.

Purpose of Survey: To establish boundaries of a
proposed 20 foot wide private
road easement.

Survey Location: D. L. C. No. 41 and Government
Lot 1, Section 9, Township 38
South, Range 1 West, Willamette
Meridian, Jackson County, Oregon.

Survey Procedure: Found D. L. C. and other corners,
as shown on map, and used as a
basis for survey control. Set 5/8"
steel pins as shown.

Leland P. Lovejoy
Registered Land Surveyor
Work completed July 15, 1962

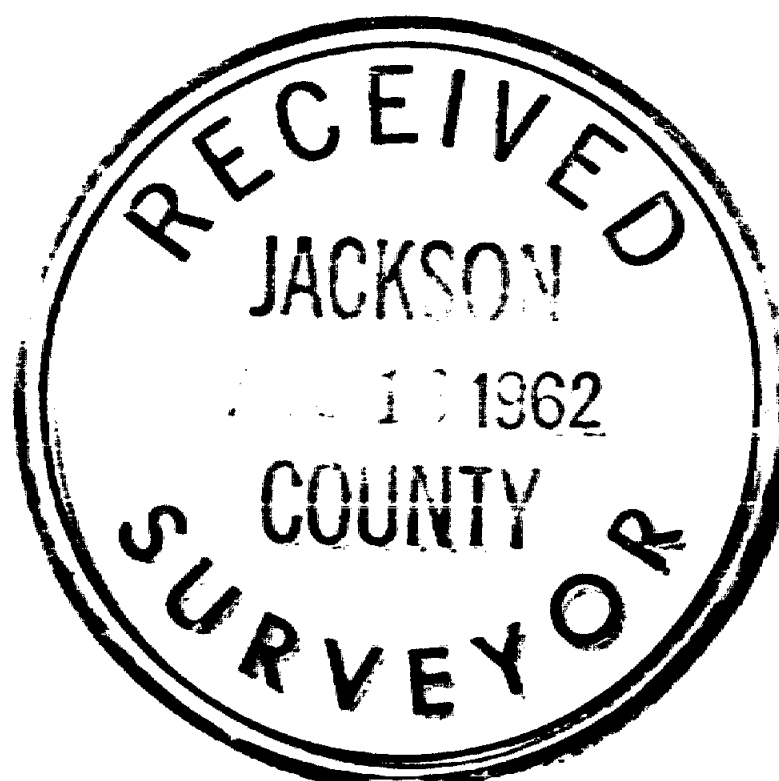
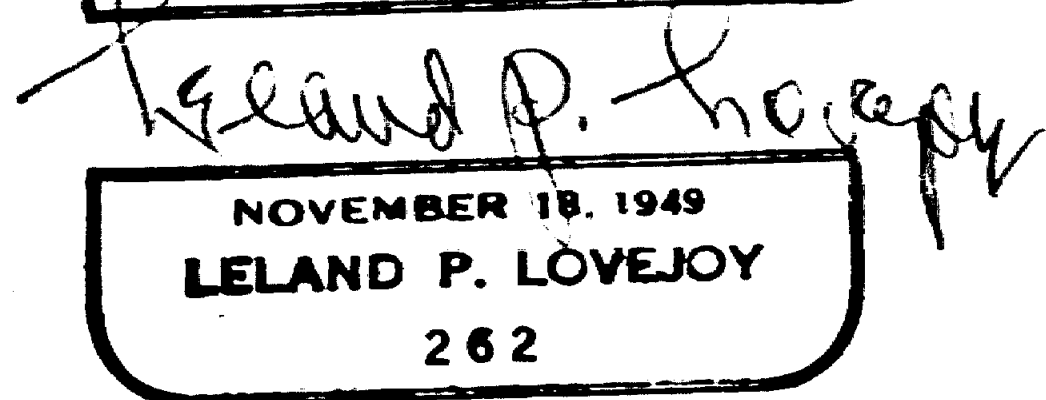
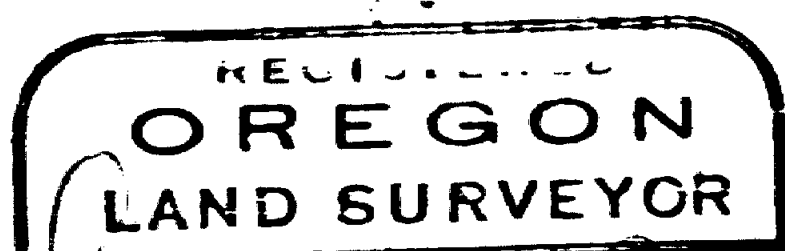

1961

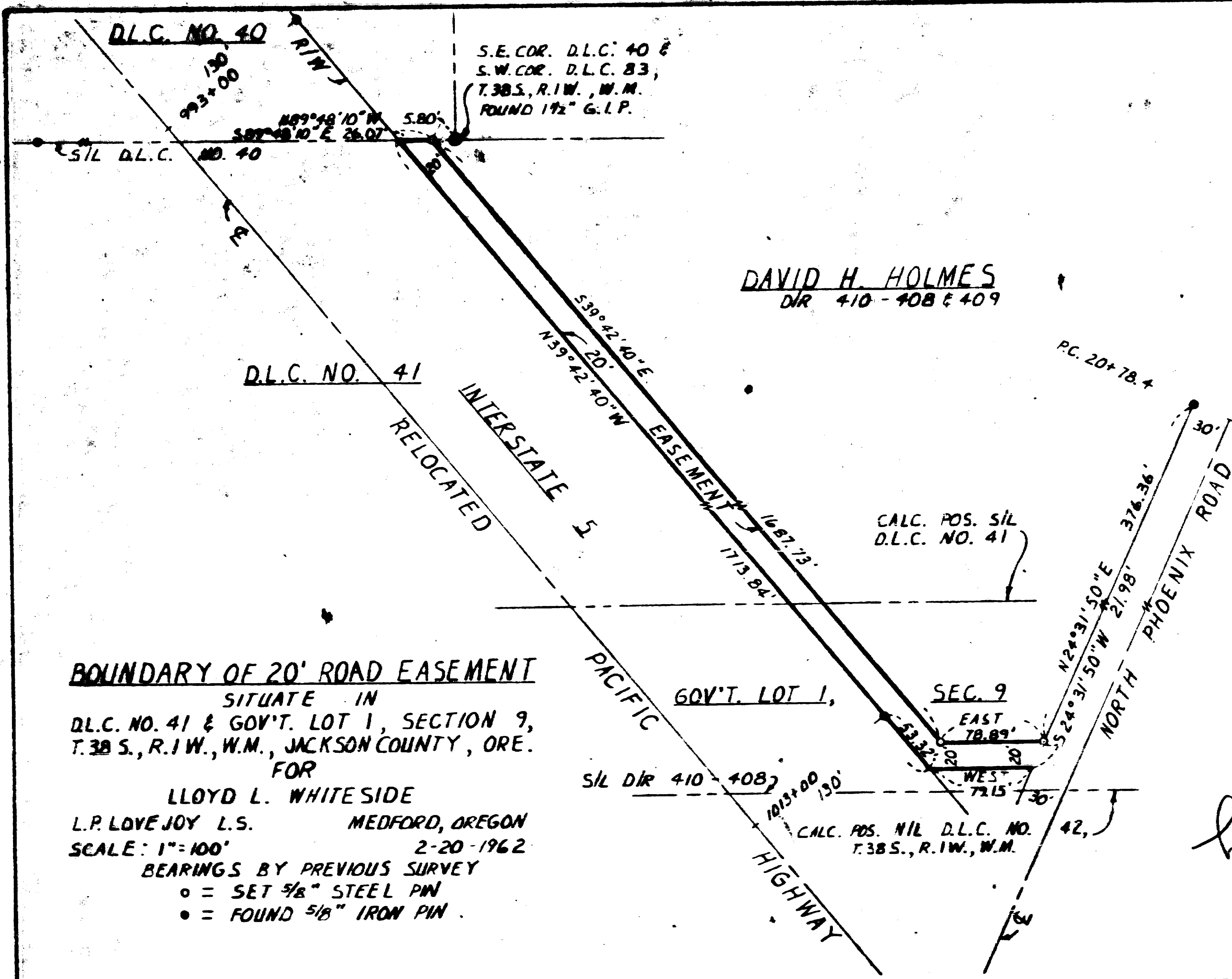

S.E. COR. D.L.C. 40 &
 S.W. COR. D.L.C. 83,
 T. 38 S., R. 1 W., W.M.
 FOUND 1 1/2" G.I.P.

DAVID H. HOLMES
 DIR 410-408 & 409

CALC. POS. SIL
 D.L.C. NO. 41

CALC. POS. N1/2 D.L.C. NO.
 T. 38 S., R. 1 W., W.M.

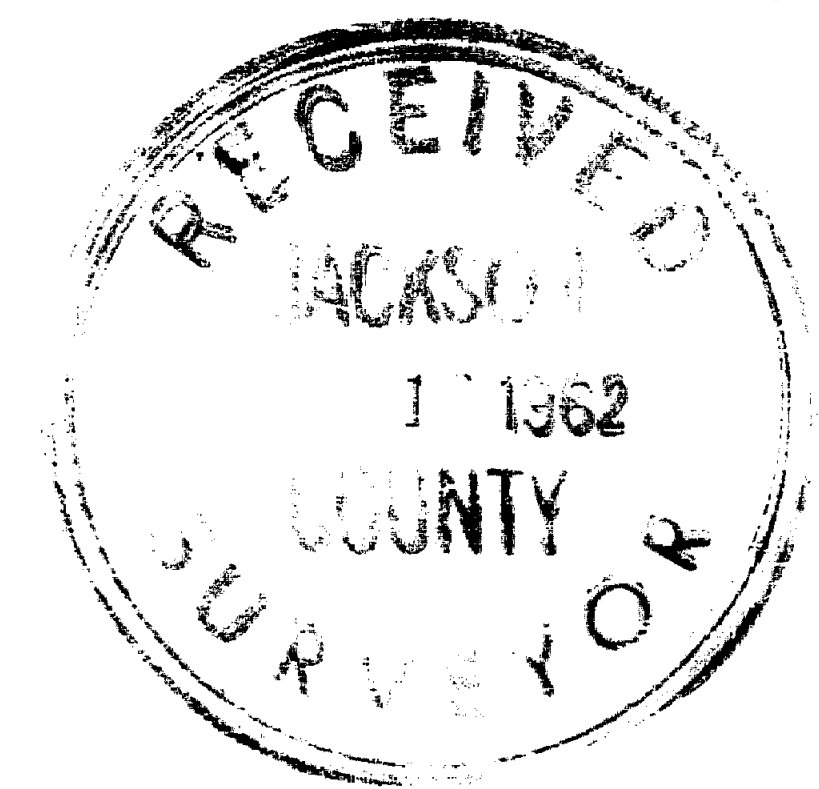

OREGON LAND SURVEYOR
Leland P. Hoover
 LELAND P. HOOPER

BOUNDARY OF 20' ROAD EASEMENT
 SITUATE IN
 D.L.C. NO. 41 & GOV'T. LOT 1, SECTION 9,
 T. 38 S., R. 1 W., W.M., JACKSON COUNTY, ORE.
 FOR
 LLOYD L. WHITESIDE
 L.P. LOVEJOY L.S. MEDFORD, OREGON
 SCALE: 1"=100' 2-20-1962
 BEARINGS BY PREVIOUS SURVEY
 ○ = SET 5/8" STEEL PIN
 ● = FOUND 5/8" IRON PIN

1961