

SURVEY NARRATIVE TO COMPLY WITH PARAGRAPH 209.250 OF THE OREGON REVISED STATUTES.

PURPOSE: TO SURVEY, MONUMENT, PREPARE DESCRIPTIONS AND MAP OF SURVEY FOR A PROPERTY LINE ADJUSTMENT AS PER JACKSON COUNTY FILE NO. 2007-000047-PLA AND PER THE CLIENTS REQUEST.

PROCEDURE: UTILIZING INFORMATION AND FOUND MONUMENTATION FILED SURVEYS NO. 9614, 9699, AND 16840 FOR CONTROL, I SET MONUMENTS AS SHOWN HEREON. INSTRUMENT NO. 96-29297 J.C.D.R. WAS USED FOR CLIENT'S PROPERTY. AN ELECTRONIC TOTAL STATION WAS USED TO MAKE ALL MEASUREMENTS.

**MAP OF SURVEY
(PROPERTY LINE ADJUSTMENT)**

Located In:
**THE N.E 1/4 OF SECTION 34, T.35S, R.4W., W.M.
JACKSON COUNTY, OREGON**

FOR:
**JERRY HELLMAN
4202 E. EVANS CREEK ROAD
ROGUE RIVER, OREGON 97537**

JACKSON COUNTY DEVELOPMENT SERVICES: (FILE NO. SUB2007-000047-PLA)
EXAMINED AND APPROVED BY JACKSON COUNTY DEVELOPMENT SERVICES
THIS 17th DAY OF December, 2007.

Robert A. Key
PLANNING DIRECTOR
R. Key

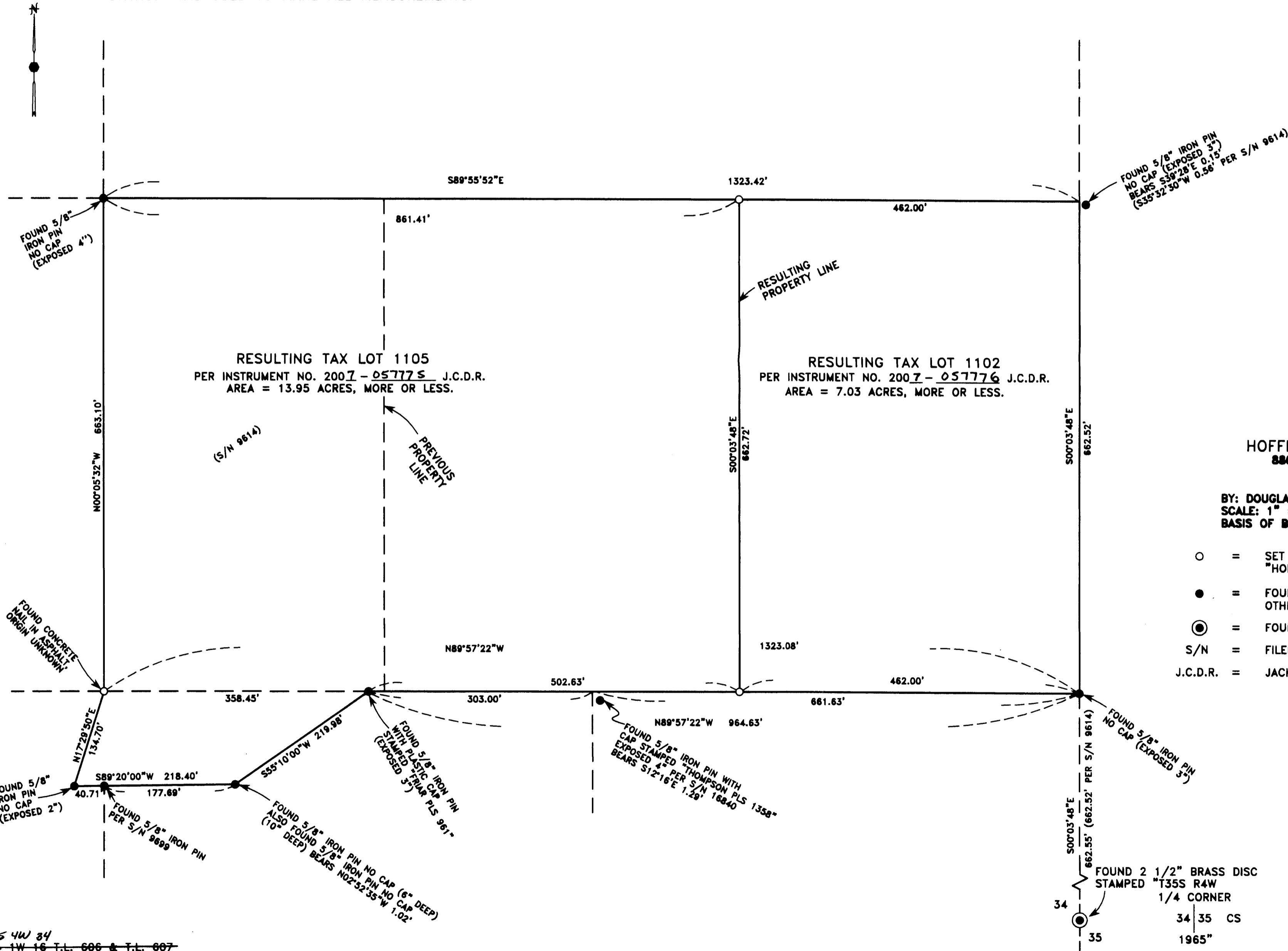

**** RECEIVED ****
Date 1-2-08 By BB
This survey consists of:
1 sheet(s) Map
1 page(s) Narrative
JACKSON COUNTY
SURVEYOR

HOFFBUHR & ASSOCIATES, INC.
880 GOLF VIEW DRIVE, SUITE 201
MEDFORD, OREGON 97504
(541) 779-4841
BY: DOUGLAS C. McMAHAN PLS No. 1913
SCALE: 1" = 100' DATE: DECEMBER 4, 2007
BASIS OF BEARING: FILED SURVEY NO. 9614

- = SET 5/8"x24" REBAR WITH PLASTIC CAP STAMPED "HOFFBUHR AND ASSOC., INC."
- = FOUND 5/8" IRON PIN PER S/N 9614, UNLESS OTHERWISE NOTED
- ⊙ = FOUND BRASS DISC MONUMENT
- S/N = FILED SURVEY NUMBER
- J.C.D.R. = JACKSON COUNTY DEED RECORDS

REGISTERED
PROFESSIONAL
LAND SURVEYOR
Douglas C. McMahan
OREGON
JULY 18, 1980
DOUGLAS C. McMAHAN
No. 1913
RENEWS 12/31/08

35 4W 34
34 1W 16 T.L. 606 & T.L. 607