

MAP OF SURVEY  
 PROPERTY LINE ADJUSTMENT  
 FOR  
 CYNTHIA CARE  
 104 SOUTH FRONT STREET  
 TALENT, OR 97540  
 LOCATED IN  
 LOTS 2, 3, BLOCK J, OF THE TOWN OF TALENT  
 NW1/4, SEC. 26, T.38S., R.1W., W.M.  
 JACKSON COUNTY, OREGON  
 OCTOBER 17, 2007

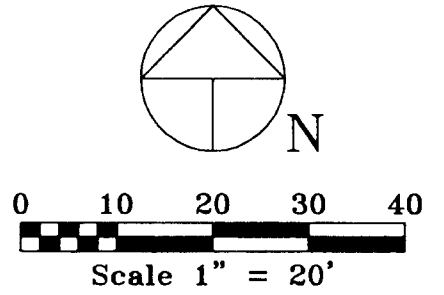

LEGEND

- Found Monument Per SN 16657
- Set 5/8" Dia. x 24" Long Iron Pin With Metal Cap Marked: "CENTER + LS 1071"
- ⊙ Found Monument SN 18758
- △ Computed Point - No Monument Set
- ( ) Denotes Deed or Prior Survey Record Data
- SN Denotes Prior Filed Survey Reference Number
- ① Denotes Lot Numbers-Block J, City of Talent Town Plat
- Denotes Lot Lines-Block J, City of Talent Town Plat
- Denotes 6' High Board Fence
- Adjusted Property Line

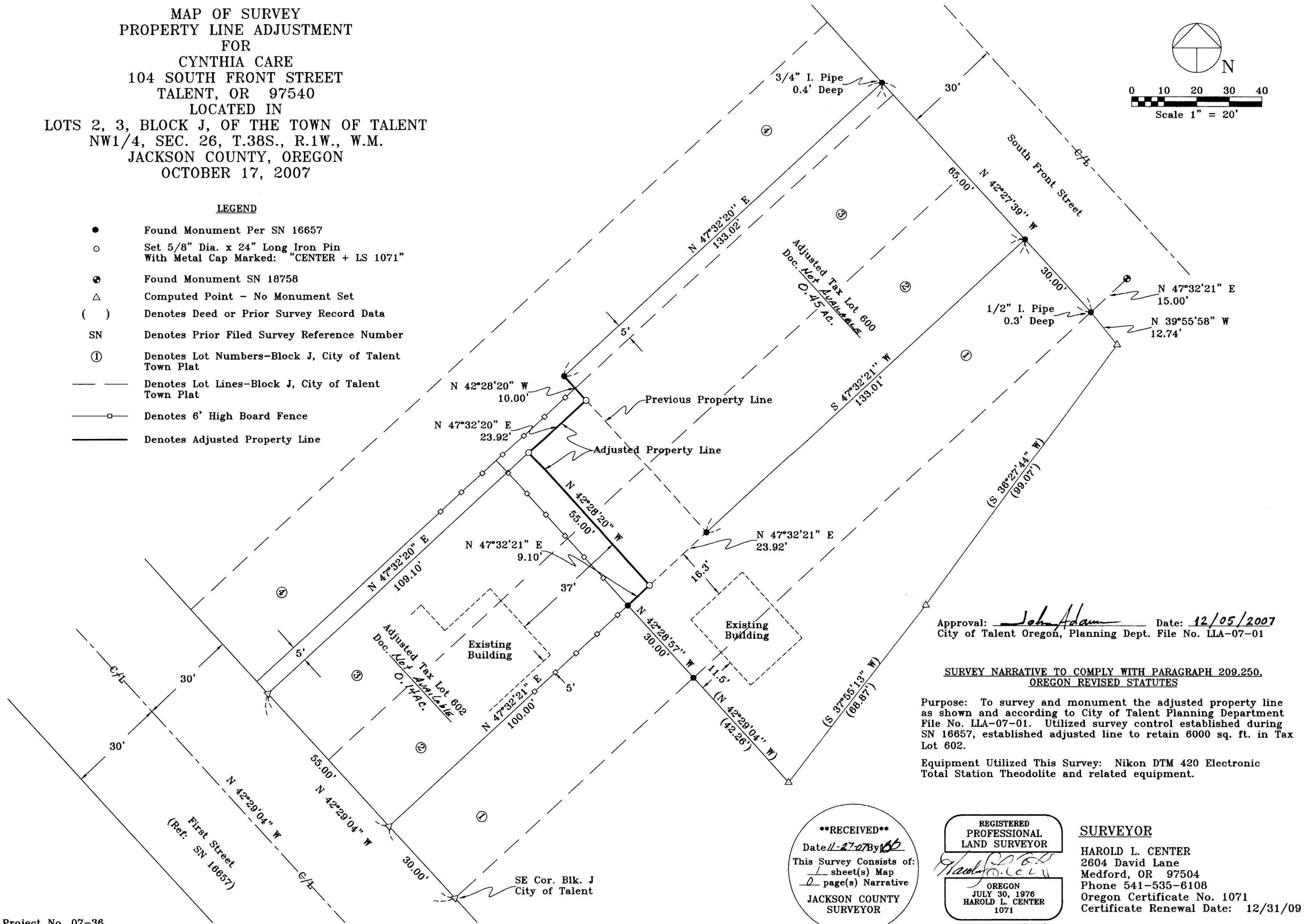

Approval: John Adam Date: 12/05/2007  
 City of Talent Oregon, Planning Dept. File No. LLA-07-01

SURVEY NARRATIVE TO COMPLY WITH PARAGRAPH 209.250,  
 OREGON REVISED STATUTES

Purpose: To survey and monument the adjusted property line as shown and according to City of Talent Planning Department File No. LLA-07-01. Utilized survey control established during SN 16657, established adjusted line to retain 6000 sq. ft. in Tax Lot 602.

Equipment Utilized This Survey: Nikon DTM 420 Electronic Total Station Theodolite and related equipment.

**\*\*RECEIVED\*\***  
 Date 11-27-07 By LS  
 This Survey Consists of:  
1 sheet(s) Map  
0 page(s) Narrative  
 JACKSON COUNTY  
 SURVEYOR

REGISTERED  
 PROFESSIONAL  
 LAND SURVEYOR

Harold L. Center  
 OREGON  
 JULY 30, 1976  
 HAROLD L. CENTER  
 1071

SURVEYOR

HAROLD L. CENTER  
 2604 David Lane  
 Medford, OR 97504  
 Phone 541-535-6108  
 Oregon Certificate No. 1071  
 Certificate Renewal Date: 12/31/09

Expires: 12/31/09