

Property Line Adjustment

Approved by the City of Eagle Point (PA 07/08-04:BLA) *[Signature]*
 Date 12-28-07
 City Administrator/Planning Director

SURVEY FOR:
 Gold Beach Properties Inc.
 1118 Main Street
 Medford, OR. 97501

LOCATION:
 Lots 7 and 8 of FALLING LEAF
 SUBDIVISION and in
 the N.E. 1/4 of Section 10,
 T.36S., R.1W., W.M.,
 City of Eagle Point,
 Jackson County, Oregon

SURVEY BY:
 Kaiser Surveying
 19754 Highway 62
 Eagle Point, OR. 97524

REGISTERED
PROFESSIONAL
 LAND SURVEYOR
[Signature]
 BARY D. KAISER
 JULY 15, 2003
 No. 52923
 OREGON
 EXP. 6-30-09

DATE:
 September 7, 2007

LEGEND
 ○ = Found 5/8" Rebar with Plastic Cap - FLS
 □ = Found 5/8" Rebar with Aluminum Cap - FLS
 ● = Set 5/8" x 24" Rebar with Plastic Cap marked "B. KAISER RLS 52923"
 S.N. = Filed Survey Number
 County Surveyors Office
 FLS = FALLING LEAF SUBDIVISION
 R.M. = Reference Monument

CURVE DATA	
R	L
19.59'16"	17.443'
50.00'	55.344'
50.00'	58.834'40"W, 52.562'
2.41'36"	2.35'
50.00'	58.821'57"W, 2.35'

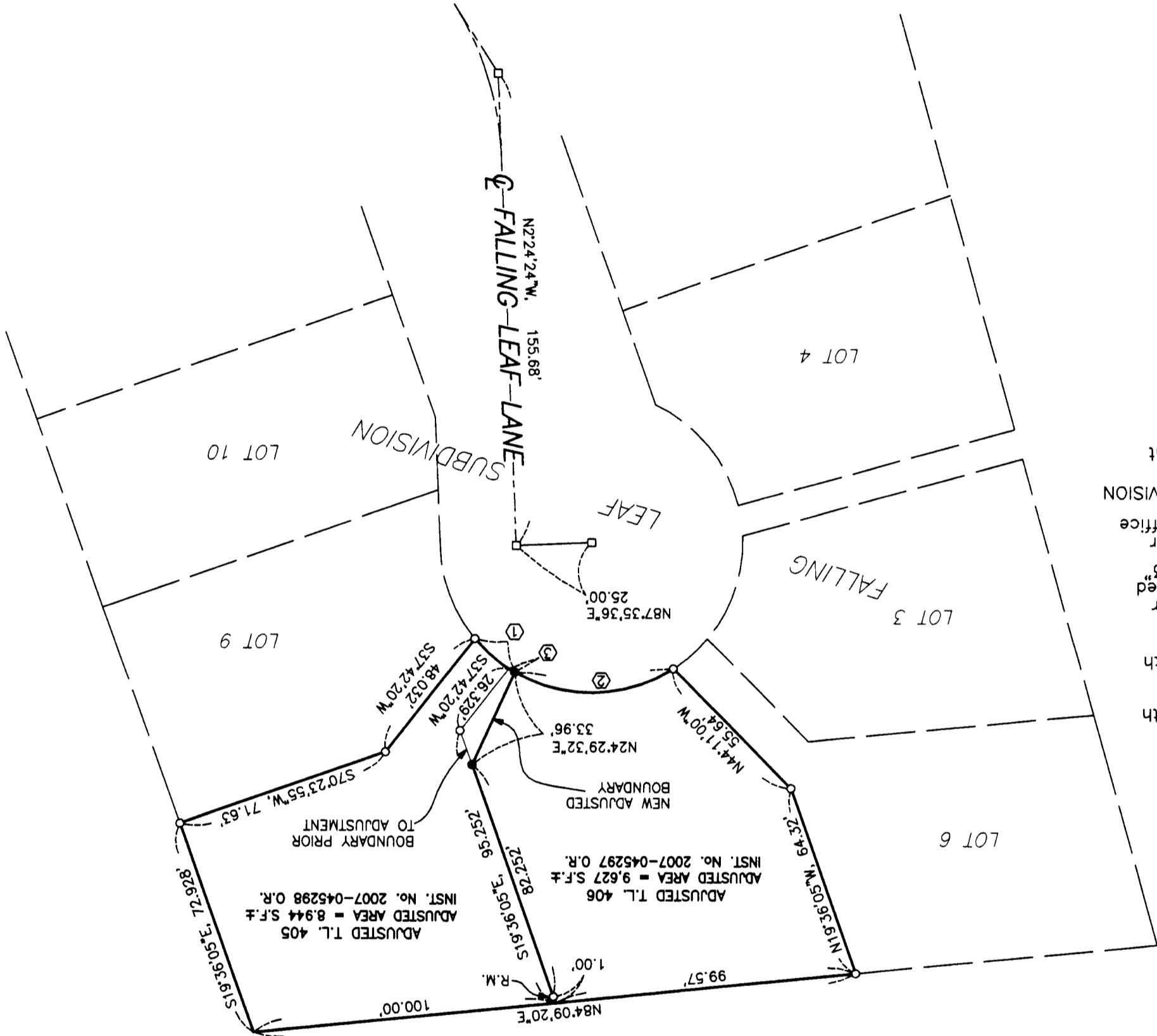
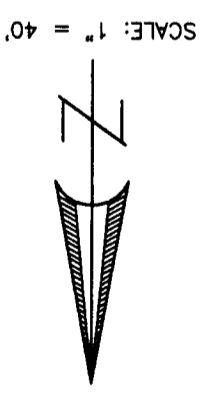

SURVEY NARRATIVE TO COMPLY WITH O.R.S. 209.250
PURPOSE: Property Line Adjustment survey adjusting the common boundary between tracts described in Inst. Nos. 2007-022241 O.R. [T.L. 405] and 2006-010444 O.R. [T.L. 406]. Also prepared descriptions of the Adjusted Tax Lots.
PROCEDURE: Information on the Plat of FALLING LEAF SUBDIVISION was used to determine the boundary of the subject properties. The new Adjusted Boundary was located per the clients direction.
 T.L. Nos. 361W 10AC - 405 & 406

JACKSON COUNTY
 SURVEYOR
 This survey consists of:
 1 sheet(s) Map
 2 page(s) Narrative
 Date 12-28-07 By *[Signature]*
 ** RECEIVED **