

MAP OF SURVEY

located in the  
NORTHWEST ONE QUARTER OF SECTION 27  
TOWNSHIP 37 SOUTH, RANGE 1 WEST,  
WILLAMETTE MERIDIAN, JACKSON COUNTY, OREGON

for  
**MATHENY FAMILY TRUST**

4251 CHERRY LANE  
MEDFORD, OREGON 97504

LEGEND

- ⊗ = FOUND 2 1/2" BRASS CAP - D.L.C. CORNER
- = SET 5/8" x 24" IRON PIN w/ YELLOW PLASTIC CAP MARKED "FARBER PLS 2189"
- S/N = RECORD FILED SURVEY NUMBER

- BASIS OF BEARING IS TRUE NORTH, NAD 83/91 DATUM, AS DERIVED BY GLOBAL POSITIONING SYSTEM OBSERVATIONS.
- RECORD SURVEY DATA IS SHOWN IN PARENTHESIS ADJACENT TO MEASURED SURVEY DATA WHERE APPLICABLE.
- INST. No. = INSTRUMENT NUMBER AS RECORDED IN THE OFFICIAL RECORDS OF JACKSON COUNTY, OREGON.

SURVEY NARRATIVE  
TO COMPLY WITH O.R.S. 209.250

PURPOSE: TO SURVEY AND MONUMENT THE TRACT DESCRIBED IN INST. NO 2006-013482 AND AS DIRECTED BY THE CLIENT.

PROCEDURE: UTILIZING CONTROL ESTABLISHED IN THIS AND PREVIOUS SURVEYS I RESET THE MONUMENT TO THE SAME POSITION IT WAS FOUND FOLLOWING ITS DESTRUCTION BY UTILITY IMPROVEMENTS.

Surveyed by:

FARBER & SONS, INC.  
dba FARBER SURVEYING  
(541) 664-5599  
PO BOX 5286  
431 OAK STREET  
CENTRAL POINT, OREGON 97502

DATE: NOVEMBER 27, 2007  
JOB NO.: 1443-06

DRAWING FILE: X:\JOBS\Medford\_SE\Hillcrest Road South\Reed waterline\MicroSurvey\final plot surveye\  
MOS replaced mon 112707.dwg

DRAWN BY: AMP ORIG. DATE: 11/27/2007 | REVISED BY: XXX DATE: XX/XX/XXXX

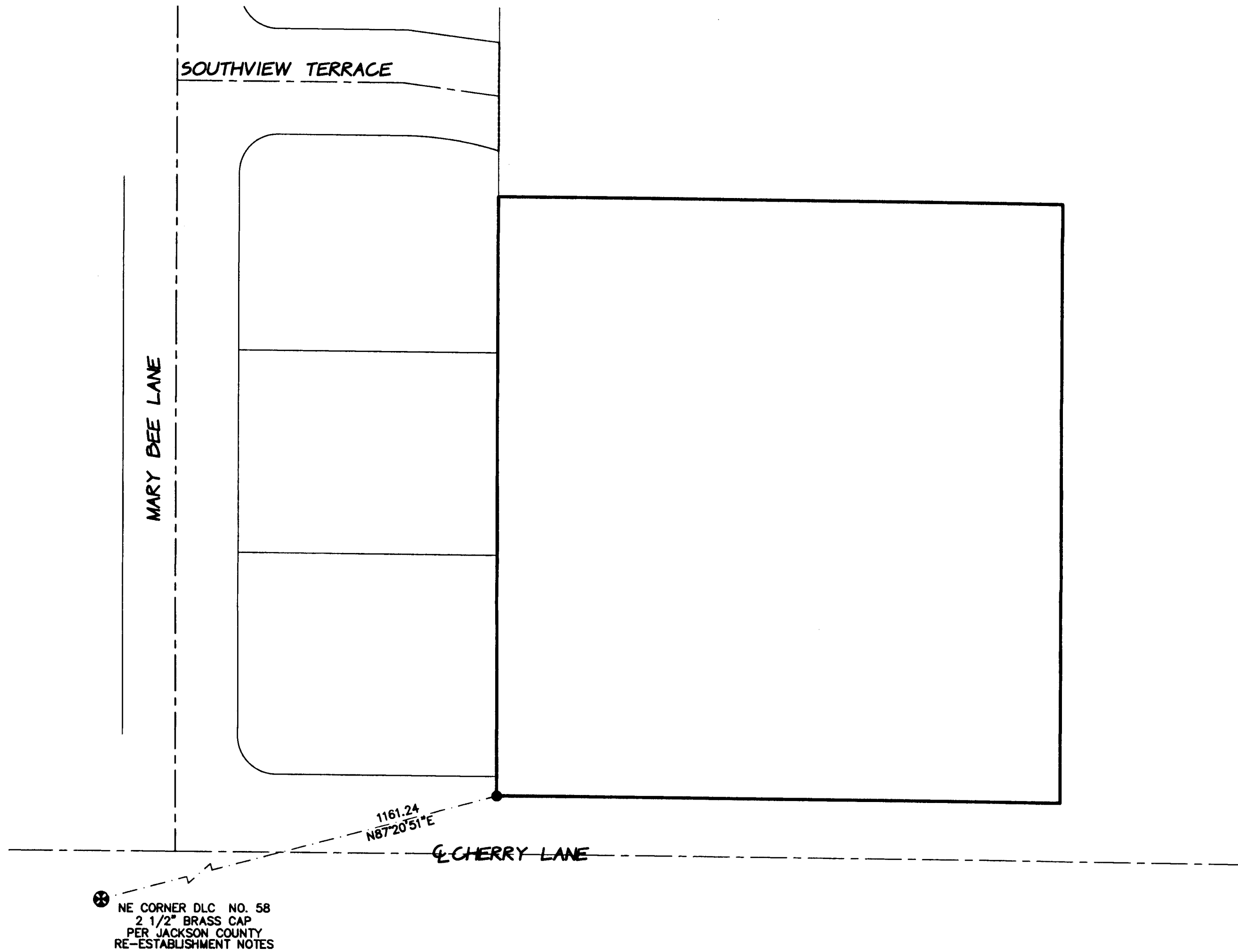

NE CORNER DLC NO. 58  
2 1/2" BRASS CAP  
PER JACKSON COUNTY  
RE-ESTABLISHMENT NOTES

REGISTERED  
PROFESSIONAL  
LAND SURVEYOR

*Herbert A. Farber*

OREGON  
JULY 26, 1985  
HERBERT A. FARBER  
2189

RENEWAL DATE 12-31-07

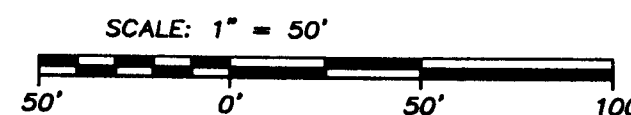

\*\* RECEIVED \*\*  
DATE 12-12-07 BY *AB*  
This survey consists of:  
1 sheet(s) Map  
0 page(s) Narrative  
JACKSON COUNTY  
SURVEYOR