

1861

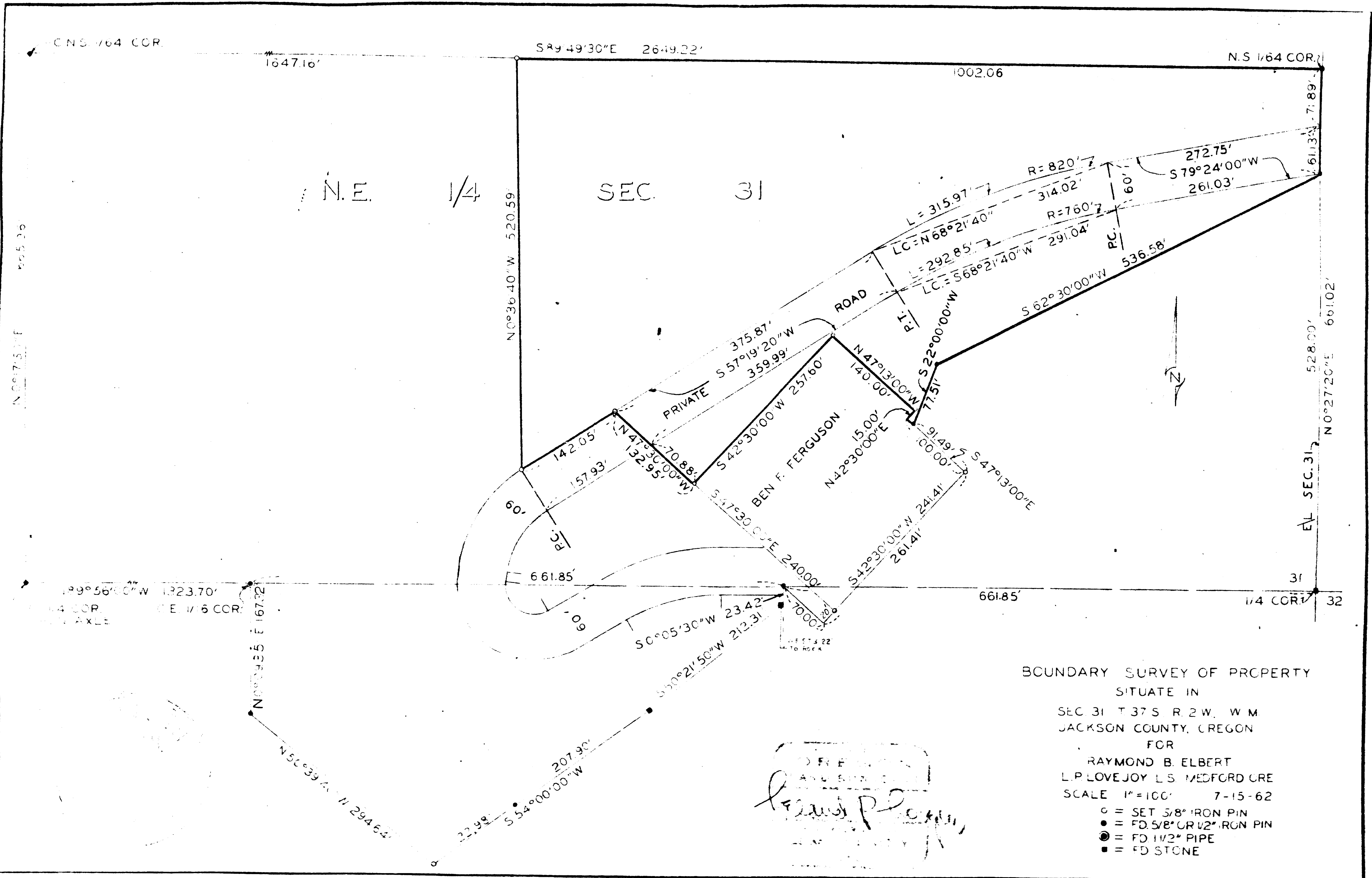

BOUNDARY SURVEY OF PROPERTY
 SITUATE IN
 SEC 31 T 37 S R 2 W W 4 M
 JACKSON COUNTY, OREGON
 FOR
 RAYMOND B. ELBERT
 L.P. LOVEJOY L.S. MEDFORD CRE
 SCALE 1"=100' 7-15-62
 ○ = SET 5/8" IRON PIN
 ● = FD 5/8" OR 1/2" IRON PIN
 ⊙ = FD 1 1/2" PIPE
 ■ = FD STONE

RAYMOND B. ELBERT
 L.P. LOVEJOY
 L.S. MEDFORD
 C.R.E.

1861

Survey Narrative to Comply with Section 87-3301947 Oregon State Laws

Survey For: Raymond B. Elbert
c/o AAA Nationwide Realty
427 East Pine Street
Central Point, Oregon

Purpose of Survey: To establish property boundaries.

Survey Location: Section 31, Township 37 South,
Range 2 West, Willamette Meridian,
Jackson County, Oregon.

Survey Procedure: Found section and other corners and
points, as shown on Recorded Survey
No. 1673, and used as a basis for
survey control. Set 5/8" steel pins
as shown.

Leland P. Lovejoy
Registered Land Surveyor
Work completed July 20, 1962

