

# KIRTLAND ROAD

## RIGHT OF WAY SURVEY

LOCATED IN THE N.E 1/4 OF SECTION 20, AND THE NORTH 1/2 OF SECTION 21, T. 36 S., R. 1 W., W. M. JACKSON COUNTY, OREGON



SCALE: 1" = 100'

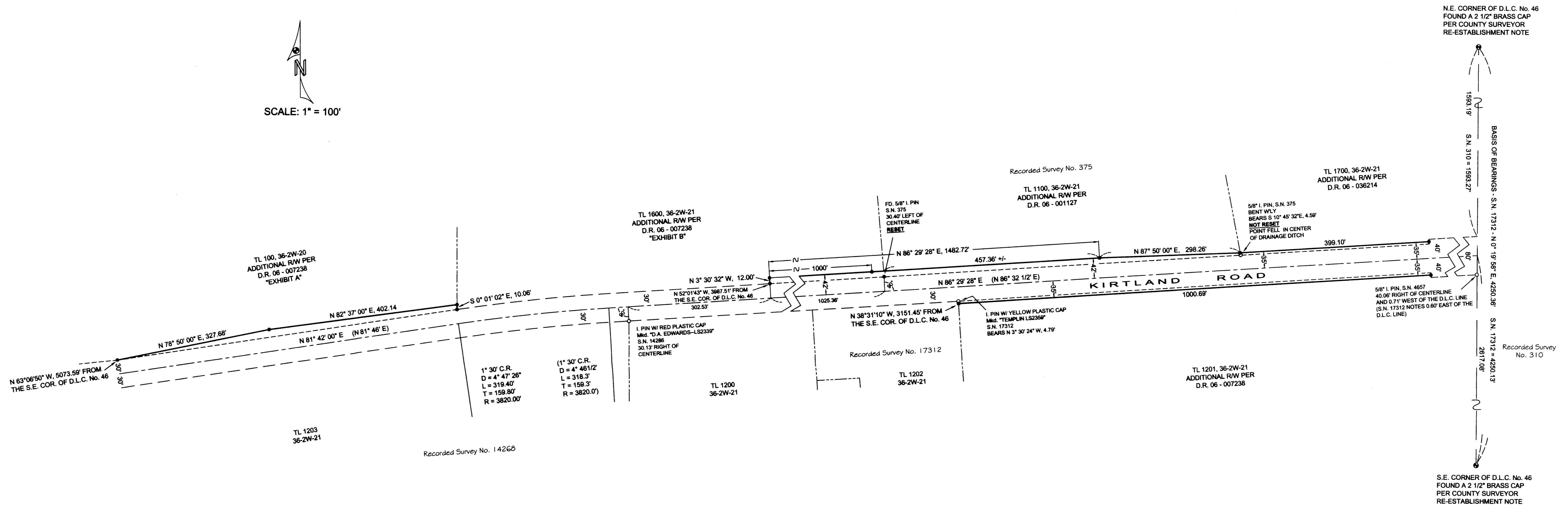

### SURVEY NARRATIVE

**SURVEY FOR:** JACKSON COUNTY ROADS & PARKS  
200 ANTELOPE ROAD  
WHITE CITY, OREGON 97503

**PURPOSE OF SURVEY:** TO MONUMENT ADDITIONAL RIGHT OF WAY ACQUIRED FOR A ROAD IMPROVEMENT PROJECT AND TO SHOW THE STATUS OF RECOVERED MONUMENTS OF RECORD WHICH WERE SUBJECT TO DISTURBANCE OR REMOVAL AS A RESULT OF THE CONSTRUCTION.

**PROCEDURE:** TRAVERSE TIED THE N.E. AND S.E. CORNERS OF D.L.C. No. 46 AND RECOVERED MONUMENTS AS SHOWN. EXISTING RIGHT OF WAY WAS ESTABLISHED BY USING DATA FROM 1945 ROAD RECORDS ON FILE AT THE JACKSON COUNTY ROADS AND PARKS OFFICE. RIGHT OF WAY WAS ACQUIRED BY PETITION AND DEED.

**BASIS OF BEARINGS:** THE EAST LINE OF DONATION LAND CLAIM No. 46, T. 36 S., R. 2 W., W.M. PER RECORDED SURVEY No. 17312

**DATE:** NOVEMBER 19, 2007

### LEGEND

- FOUND GOVERNMENT CORNER AS NOTED
  - FOUND SURVEY MONUMENT AS NOTED
  - SET A 5/8" X 24" REBAR W/ A YELLOW PLASTIC CAP Mkd. "JACKSON CO. ROADS & PARKS"
- D.R. DEED RECORD  
S.N. RECORDED SURVEY NUMBER  
( ) DENOTES RECORD DATA PER 1945 ROAD RECORDS

JACKSON COUNTY ROADS AND PARKS  
200 ANTELOPE ROAD  
WHITE CITY, OREGON 97503

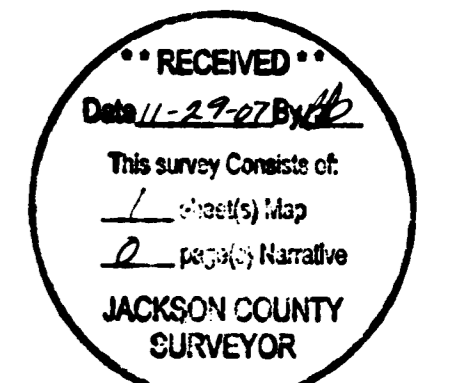
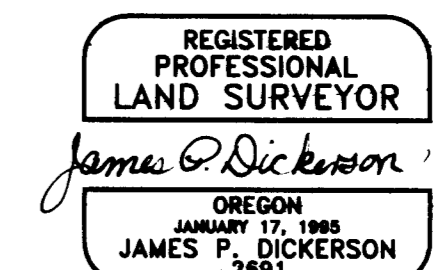

EXP. 12-31-07