

# RECORD OF SURVEY

LOCATED IN THE NORTHWEST QUARTER AND THE SOUTHWEST QUARTER OF SECTION 3,  
TOWNSHIP 36 SOUTH, RANGE 1 WEST, WILLAMETTE MERIDIAN,  
CITY OF EAGLE POINT, JACKSON COUNTY, OREGON  
OCTOBER 10, 2008

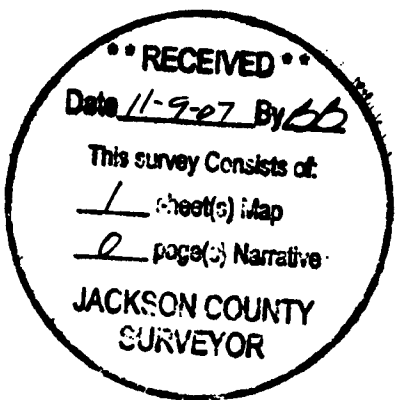

## NARRATIVE

THE PURPOSE OF THIS SURVEY IS TO MONUMENT A PORTION OF HANNON ROAD DEDICATED IN DOCUMENT NO. 2007-043629 AND 2007-043630, JACKSON COUNTY RECORDS. BASIS OF BEARINGS FOR THIS SURVEY IS N88°09'28"W ALONG THE NORTH LINE OF DLC NO. 46 PER SURVEY NO. 19412, JACKSON COUNTY SURVEY RECORDS.

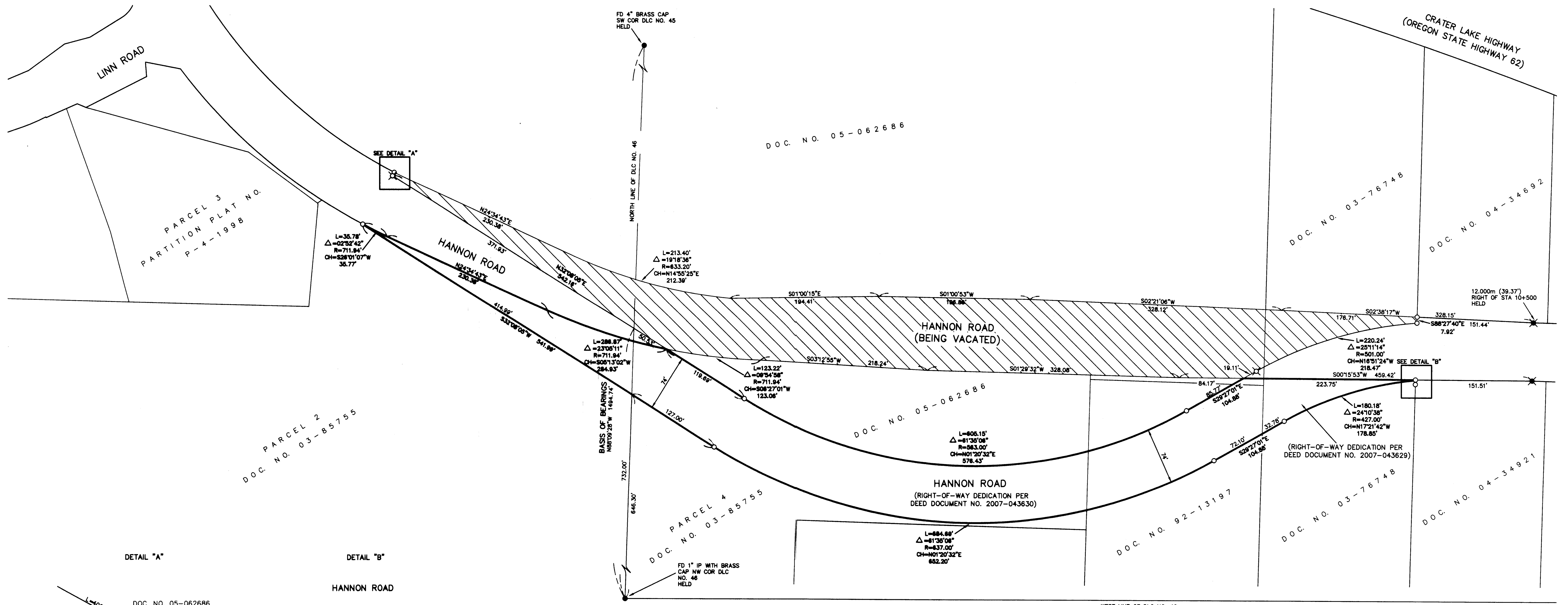

DETAIL "A"

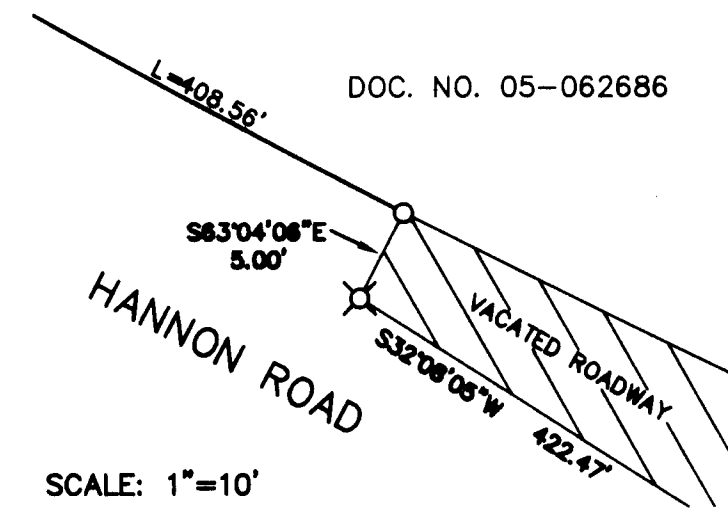

DETAIL "B"

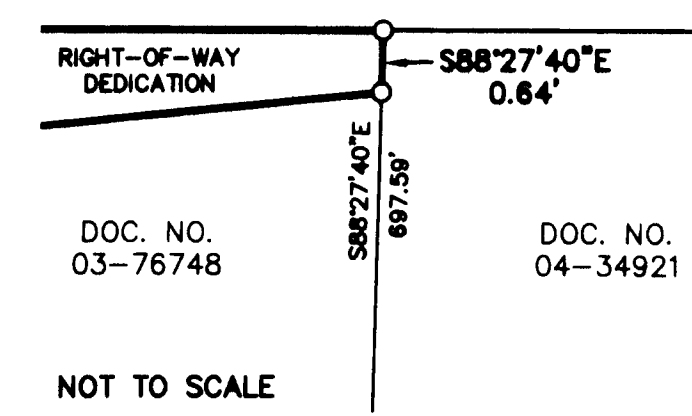

- LEGEND**
- - DENOTES FOUND MONUMENT AS NOTED
  - ⊗ - DENOTES FOUND 5/8" IRON ROD WITH ALUMINUM CAP MARKED "OTAK INC.", HELD PER SN 18586
  - - DENOTES SET 5/8" X 30" IRON ROD WITH YELLOW PLASTIC CAP INSCRIBED "LODESTAR"
  - ⊗ - DENOTES SET 1" BRASS DISK INSCRIBED "LODESTAR"
  - FD - DENOTES FOUND
  - IR - DENOTES IRON ROD
  - IP - DENOTES IRON PIPE
  - SN - DENOTES SURVEY NUMBER
  - - - - - RIGHT-OF-WAY TO BE DEDICATED
  - ▨ - VACATED PORTION OF HANNON ROAD

**REFERENCES**  
SURVEY NO. 19412

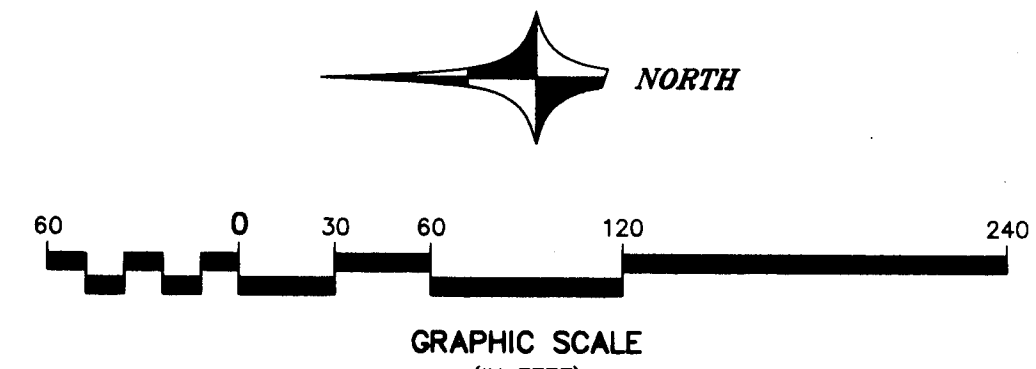

REGISTERED PROFESSIONAL LAND SURVEYOR  
*Kevin Williams*  
OREGON  
JUL 18, 1994  
KEVIN WILLIAMS  
2050

RENEWAL DATE 6-30-08  
**LODESTAR SURVEYING**

9255 SW NIMBUS AVENUE  
BEAVERTON, OREGON 97008