

19 1/4 SEC. COR.
20

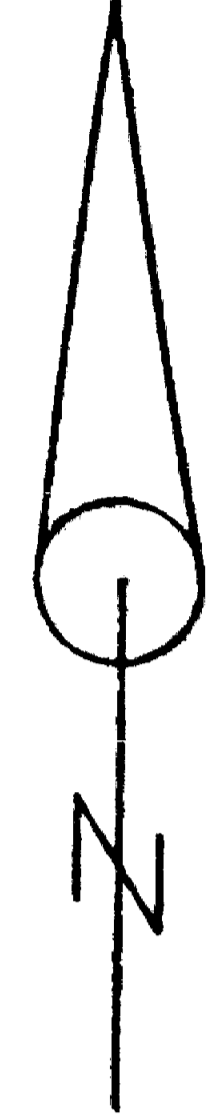
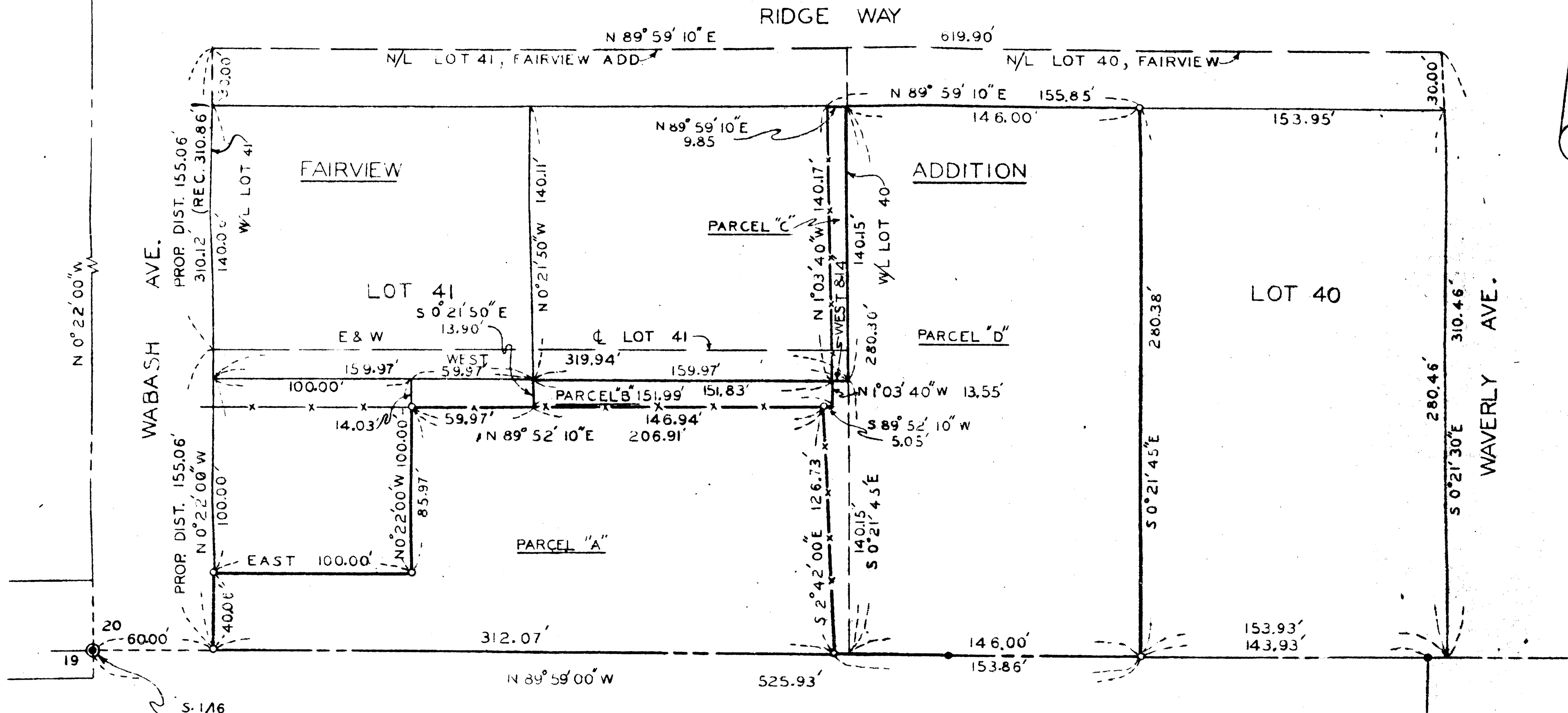

S. 1/16
N.W. COR. EASTWOOD SUB'D.
& S.W. COR. FAIRVIEW ADD.

EASTWOOD SUBDIVISION

BEARINGS BY PREVIOUS SURVEY
O=SET 5/8 STEEL PIN

BOUNDARY SURVEY OF PROPERTY
SITUATE IN
LOTS 40 AND 41, FAIRVIEW — S. CHILDERS
ADDITION TO THE CITY OF MEDFORD, ORE.
FOR

S. BLANCHE BURK
L.P. LOVJOY L.S.
SCALE: 1" = 50'
MEDFORD, ORE.
JUNE 27, 1962

[Handwritten signature]



Survey Narrative to Comply with Section 87-3301947 Oregon State Laws

Survey For: Mrs. S. Blanche Burk
c/o Burk's
314 East Main Street
Medford, Oregon

Purpose of Survey: To establish property boundaries.

Survey Location: Lots 40 and 41, Fairview S. Childers
Addition to the City of Medford,
Oregon.

Survey Procedure: Found corners and other survey points,
as shown on map, and used as a basis
for survey control. Set 5/8" steel pins
as shown.

Leland P. Lovejoy
Registered Land Surveyor
Work completed June 30, 1962

