

MAP OF SURVEY FOR HORIZONTAL CONTROL AND MONUMENT RECOVERY ANTELOPE ROAD

SITUATED IN
SECTION 24, T 36 S, R 2 W, W.M.
&
SECTIONS 19 & 20, T 36 S, R 1 W, W.M.
JACKSON COUNTY, OREGON

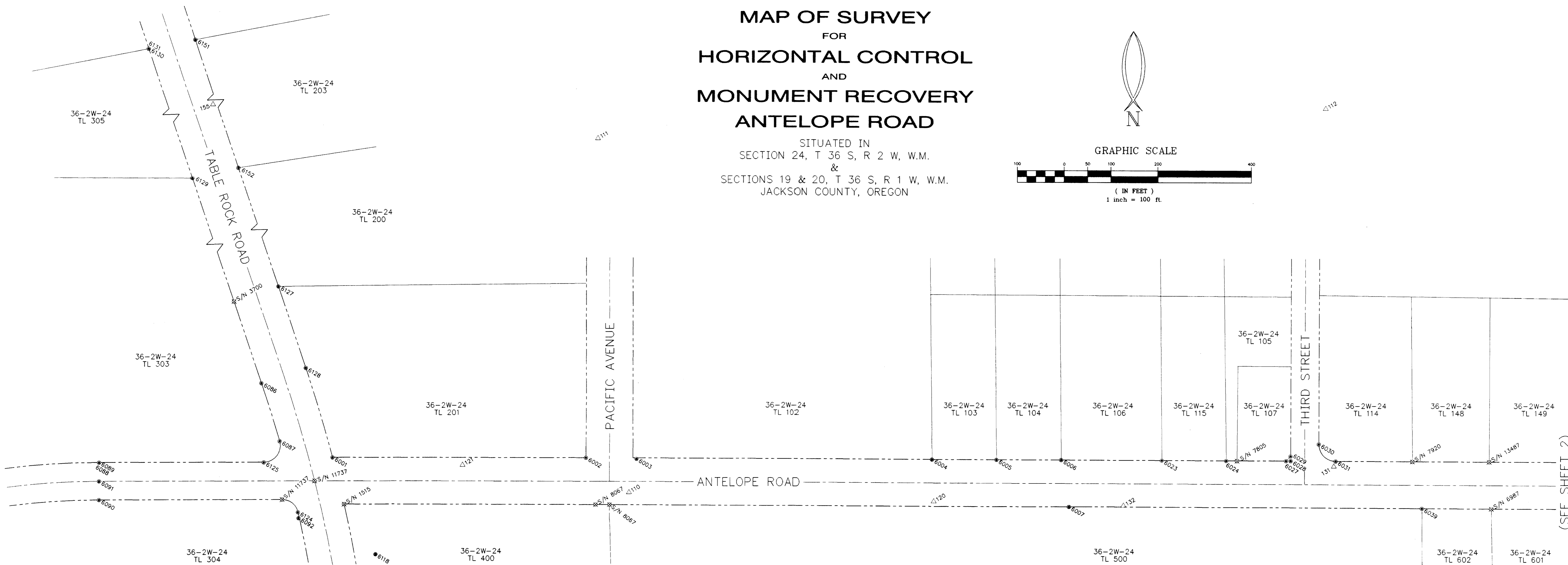
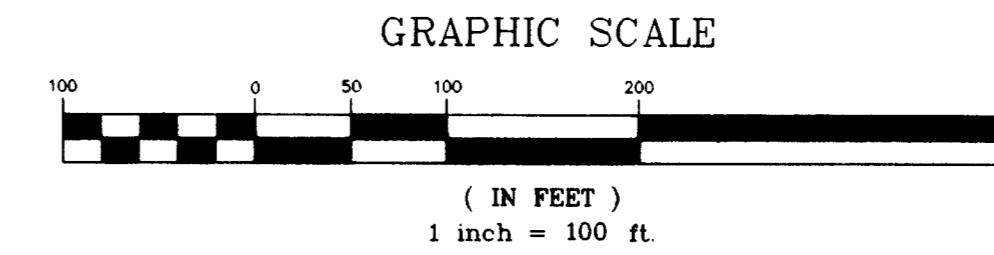

CONTROL

- 110
COTTON SPINDLE
N 21046.59
E 41737.22
- 111
REBAR w/ ALUMINUM CAP
MARKED "HEA CONTROL POINT"
N 21797.92
E 41672.65
- 112
REBAR w/ ALUMINUM CAP
MARKED "HEA CONTROL POINT"
N 21864.76
E 43227.51
- 120
REBAR w/ ALUMINUM CAP
MARKED "HEA CONTROL POINT"
N 21028.16
E 42389.93
- 121
1/2" SMOOTH PIN
N 21104.98
E 41382.23
- 131
REBAR w/ ALUMINUM CAP
MARKED "HEA CONTROL POINT"
N 21103.26
E 43246.04
- 132
REBAR w/ ALUMINUM CAP
MARKED "HEA CONTROL POINT"
N 21019.02
E 42795.43
- 155
REBAR w/ ALUMINUM CAP
MARKED "HEA CONTROL POINT"
N 22214.05
E 40737.15

MONUMENTS

- 6001
FD 3/8" PIN
8" DEEP
N 21121.98
E 41102.14
S/N 8835
- 6002
FD 3/8" REBAR
w/ DAMAGED YELLOW CAP
1" DEEP
N 21120.15
E 41646.16
S/N 8835
- 6003
FD 3/8" PIN
14" DEEP
N 21117.96
E 41753.71
S/N 3294
- 6004
FD 3/8" PIN
10" DEEP
N 21117.58
E 42386.67
S/N 3294
- 6005
FD 3/8" REBAR
FLUSH
N 21117.01
E 42524.60
S/N 7137
- 6006
FD 3/8" REBAR
1" EXPOSED
N 21116.68
E 42682.62
S/N 7385

- 6007
FD 3/8" REBAR
w/ DAMAGED PLASTIC CAP
FLUSH
N 21016.54
E 42679.40
S/N 10064
- 6023
FD REBAR w/ PLASTIC CAP
"D. McMAHAN LS 1913"
6" DEEP
N 21115.90
E 42878.22
ORIGIN UNKNOWN
- 6024
FD 3/8" REBAR
2" DEEP
N 21115.29
E 43016.22
S/N 7440
- 6027
FD REBAR w/ PLASTIC CAP
"KAISER RLS 803"
1" EXPOSED
N 21114.95
E 43144.16
S/N 17038
- 6028
FD 3/8" REBAR
6" DEEP
N 21114.95
E 43154.09
S/N 7805

- 6029
FD REBAR w/ PLASTIC CAP
"KAISER RLS 803"
FLUSH
N 21124.94
E 43154.18
S/N 17038
- 6030
FD REBAR w/ PLASTIC CAP
IN CONCRETE FOOTING
"KAISER PLS 803"
TOP 4" BENT SW'ly
FLUSH
(SHOT 4" DOWN REBAR)
N 21150.85
E 43214.10
S/N 17038
- 6031
FD REBAR w/ PLASTIC CAP
"KAISER RLS 803"
6" DEEP
N 21114.58
E 43250.15
S/N 17038
- 6039
FD 3/8" SMOOTH PIN
TOP 6" BENT E'ly
3" EXPOSED
(SHOT 6" DOWN PIN)
N 21013.83
E 43433.74
S/N 1515
- 6086
FD 3/8" REBAR
EXPOSED 2"
N 21280.63
E 40950.94
S/N 11737

- 6092
FD 3/8" REBAR
BENT SW'ly
N 20991.78
E 41028.50
ORIGIN UNKNOWN
- 6118
FD 1/2" REBAR
1" EXPOSED
N 20914.43
E 41194.14
S/N 11737

- 6087
FD REBAR w/ YELLOW PLASTIC CAP
"CITY OF MEDFORD"
2" DEEP
N 21157.00
E 40989.06
S/N 11737
- 6088
FD 3/8" REBAR
EXPOSED 3"
N 21113.57
E 40602.39
S/N 11737
- 6089
FD 3/8" REBAR
LEANING SE'ly
EXPOSED 6"
N 21113.70
E 40603.43
S/N 11737
- 6090
FD REBAR w/ YELLOW PLASTIC CAP
"CITY OF MEDFORD"
FLUSH
N 21033.79
E 40603.10
S/N 11737
- 6091
FD REBAR w/ YELLOW PLASTIC CAP
ILLEGIBLE
FLUSH
N 21073.75
E 40603.26
S/N 11737

- 6119
FD 1/2" REBAR
1" EXPOSED
N 20811.40
E 41194.56
S/N 11737
- 6124
FD REBAR w/ YELLOW PLASTIC CAP
ILLEGIBLE
BENT SW'ly
1" DEEP
N 21004.85
E 41027.17
S/N 11737
- 6125
FD REBAR w/ YELLOW PLASTIC CAP
"CITY OF MEDFORD"
3" EXPOSED
N 21112.15
E 40955.02
S/N 11737
- 6127
FD REBAR w/ DAMAGED PLASTIC CAP
"KAISER RLS 803"
FLUSH
N 21486.07
E 40985.14
S/N 8835
- 6128
FD 3/8" PIN
4" DEEP
N 21312.49
E 41045.85
S/N 8835

- 6129
FD 3/8" REBAR
4" EXPOSED
N 21979.45
E 40718.45
S/N 11737
- 6130
FD 3/8" REBAR
1" EXPOSED
N 22627.97
E 40502.47
S/N 11737
- 6131
FD 1/2" PIPE
11" EXPOSED
N 22628.08
E 40502.07
ORIGIN UNKNOWN
- 6151
FD 3/8" SMOOTH PIN
TOP 10" BENT NE'ly
12" DEEP
(SHOT 10" DOWN PIN)
N 22645.98
E 40602.09
S/N 15685
- 6152
FD REBAR w/ ORANGE PLASTIC CAP
"HARDEY ENG. & ASSOC."
1" EXPOSED
N 22000.70
E 40816.83
S/N 15685

•• RECEIVED ••
DATE 12-7-07 BY *RB*
This survey consists of:
3 sheet(s) Map
2 page(s) Narrative
JACKSON COUNTY
SURVEYOR

NARRATIVE

SURVEY FOR: URBAN RENEWAL AGENCY OF JACKSON COUNTY
10 SOUTH OAKDALE, ROOM #214, MEDFORD, OREGON 97501

PURPOSE: TO LOCATE EXISTING MONUMENTATION WHICH MAY BE
DISTURBED OR DESTROYED DURING IMPROVEMENT OF
ANTELOPE ROAD, SEVENTH STREET AND TABLE ROCK ROAD
IN WHITE CITY, OREGON.

PROCEDURE: A CLOSED CONTROL TRAVERSE WAS RUN TYING ALL FOUND
PROPERTY CORNER MONUMENTS AND STREET MONUMENTS OF
RECORD INTO OUR CONTROL NET. OUR PRIMARY CONTROL
POINTS FOR THIS AREA ARE SHOWN ON THIS MAP.

BASIS OF BEARINGS: AGATE SUBDIVISION EXT. NO. 2
COORDINATES ARE ASSUMED

DATE: MARCH 2007

LEGEND

- Found monument as noted
- △ Control point found or set as noted
- ⊠ Monument searched for but not found
per S/N as noted
- S/N Filed Survey Number

REGISTERED
PROFESSIONAL
LAND SURVEYOR
Richard L. Bath
OREGON
JULY 30, 1976
RICHARD L. BATH
No. 1069
RENEWS 12/31/07

Hardey Engineering & Associates, Inc.
P.O. BOX 1625
MEDFORD, OREGON 97501-0063
VOICE: 541-772-6880
FAX: 541-772-9573
EMAIL: info@heo-inc.com

RECEIVED
 Date 12-7-07 By [Signature]
 This survey consists of:
 3 sheet(s) Map
 2 page(s) Narrative
JACKSON COUNTY SURVEYOR

MAP OF SURVEY FOR HORIZONTAL CONTROL AND MONUMENT RECOVERY ANTELOPE ROAD

SITUATED IN
 SECTION 24, T 36 S, R 2 W, W.M.
 &
 SECTIONS 19 & 20, T 36 S, R 1 W, W.M.
 JACKSON COUNTY, OREGON

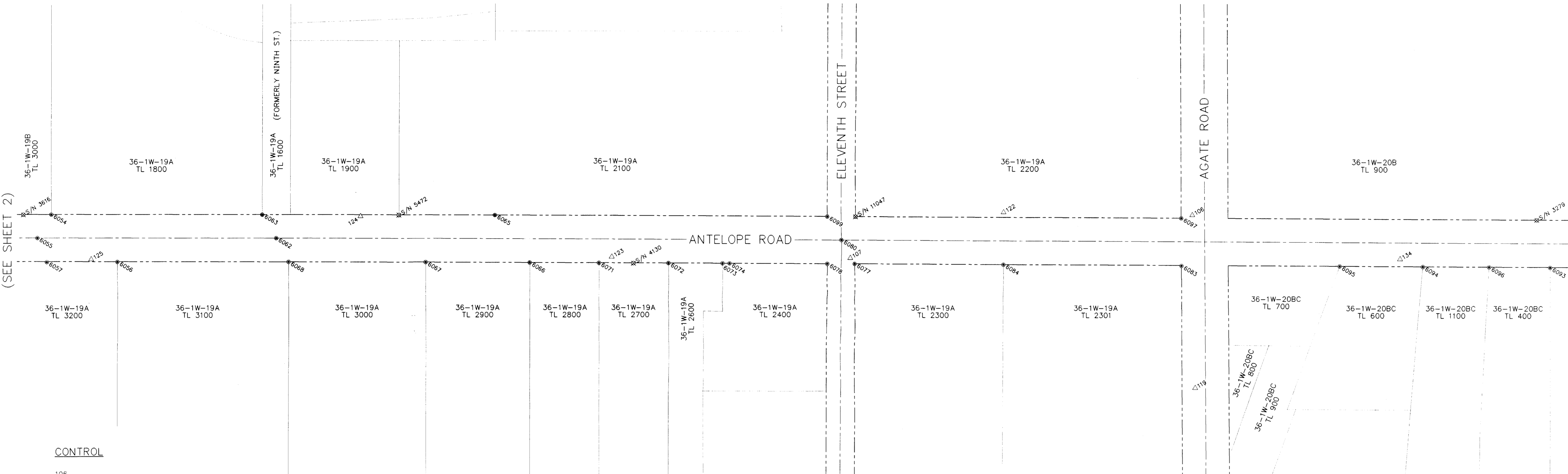
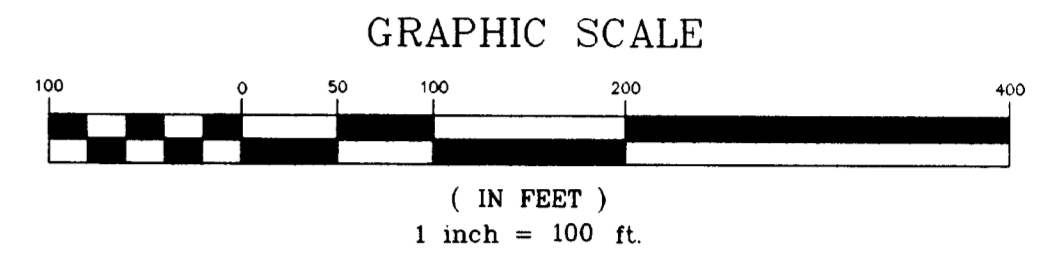
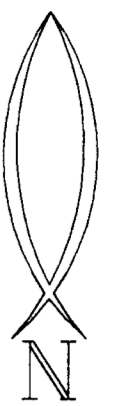

(SEE SHEET 2)

CONTROL

- 106
COTTON SPINDLE
N 21100.75
E 49083.61
- 107
REBAR W/ ALUMINUM CAP
MARKED "HEA CONTROL POINT"
N 21008.87
E 48353.41
- 119
PK NAIL W/ TIN
N 20733.69
E 49089.79
- 122
REBAR W/ ALUMINUM CAP
MARKED "HEA CONTROL POINT"
N 21106.40
E 48681.01
- 123
COTTON SPINDLE
N 21010.92
E 47843.70
- 124
REBAR W/ ALUMINUM CAP
MARKED "HEA CONTROL POINT"
N 21097.04
E 47306.13
- 125
REBAR W/ ALUMINUM CAP
MARKED "HEA CONTROL POINT"
N 21007.13
E 46731.27
- 134
PK NAIL W/ TIN
N 21008.13
E 49526.74

MONUMENTS

- 6054
FD 2" BRASS DISK IN CONCRETE
12" DEEP
N 21102.55
E 46646.11
S/N 5472
- 6055
FD BRASS DISK IN MON. WELL
"U.S. ARMY ENGINEERS"
3" DEEP IN A/C
N 21052.73
E 46615.92
- 6056
FD REBAR w/ PLASTIC CAP
"FARBER PLS 2189"
8" DEEP
N 21001.92
E 46787.26
S/N 17052
- 6057
FD 3/8" REBAR
SEVERELY BENT
3" DEEP
N 21001.65
E 46636.71
S/N 10127
- 6062
FD 3" BRASS DISK IN MON. WELL
"U.S. ARMY ENGINEERS"
3" DEEP IN A/C
N 21050.96
E 47125.86
- 6063
FD 2" BRASS DISK IN CONCRETE
8" DEEP
N 21101.05
E 47096.12
S/N 5472
- 6065
FD IRON PIN
UNDER CONCRETE FOOTING
12" BELOW CONCRETE SURFACE
N 21099.26
E 47594.93
S/N 4705
- 6066
FD 3/4" SMOOTH PIN
FLUSH
N 20999.10
E 47869.21
S/N 14412
- 6067
FD 3/4" REBAR
6" EXPOSED
N 20999.99
E 47447.61
S/N 7217
- 6068
FD REBAR w/ PLASTIC CAP
"KAISER RLS 803"
FLUSH
N 21001.00
E 47152.06
S/N 17052

- 6071
FD 3/4" SMOOTH PIN
6" DEEP
N 20998.54
E 47817.00
S/N 14412
- 6072
FD 3/4" SMOOTH PIN
1" EXPOSED
N 20998.02
E 47964.85
S/N 4130
- 6073
FD 3/4" SMOOTH PIN
4" DEEP
N 20997.63
E 48079.95
S/N 4130
- 6074
FD 3/8" SMOOTH PIN
2" DEEP
N 20997.56
E 48094.95
S/N 3121
- 6077
FD 3/4" SMOOTH PIN
10" DEEP
N 20996.58
E 48363.68
S/N 4954
- 6078
FD REBAR w/ PLASTIC CAP
"KAISER RLS 803"
2" DEEP
N 20996.86
E 48303.77
ORIGIN UNKNOWN
- 6080
FD BRASS DISK IN MON. WELL
"U.S. ARMY ENGINEERS"
3" DEEP IN A/C
N 21046.72
E 48334.01
- 6083
FD REBAR w/ PLASTIC CAP
"HARDEY ENG & ASSOC"
TOP 2" BENT S'y
2" DEEP
(SHOT WHERE BENT)
N 20993.36
E 49060.99
S/N 16548
- 6084
FD REBAR w/ PLASTIC CAP
"KAISER RLS 803"
3" DEEP
N 20995.51
E 48680.90
S/N 16548
- 6093
FD 3/4" REBAR
FLUSH
N 20990.91
E 49846.48
S/N 7043

- 6094
FD 3/4" REBAR
BENT N'y
2" DEEP IN A/C
N 20992.16
E 49575.41
S/N 6990
- 6095
FD 3/4" REBAR
BENT W'y
9" DEEP
(SHOT 4" DOWN REBAR)
N 20992.96
E 49398.55
S/N 6990
- 6096
FD REBAR w/ YELLOW PLASTIC CAP
"DW EDWARDS LS 741"
2" DEEP
N 20991.80
E 49716.59
S/N 15336
- 6097
FD REBAR w/ YELLOW PLASTIC CAP
"KAISER RLS 803"
LEANING E'y (SHOT TOP)
FLUSH
N 21094.03
E 49060.49
S/N 11047
- 6098
FD 3" BRASS DISK PER 1986 RE-ESTAB
1/4 CORNER SECTIONS 19/20
FLUSH IN A/C
N 20404.54
E 49113.74
- 6099
FD 3/4" SMOOTH PIN
BENT S'y
3" DEEP IN A/C
(SHOT 3" DOWN PIN)
N 21096.71
E 48304.33
S/N 4705

LEGEND

- Found monument as noted
- △ Control point found or set as noted
- ⊗ Monument searched for but not found per S/N as noted
- S/N Filed Survey Number

NARRATIVE

SURVEY FOR: URBAN RENEWAL AGENCY OF JACKSON COUNTY
 10 SOUTH OAKDALE, ROOM #214, MEDFORD, OREGON 97501

PURPOSE: TO LOCATE EXISTING MONUMENTATION WHICH MAY BE
 DISTURBED OR DESTROYED DURING IMPROVEMENT OF
 ANTELOPE ROAD, SEVENTH STREET AND TABLE ROCK ROAD
 IN WHITE CITY, OREGON.

PROCEDURE: A CLOSED CONTROL TRAVERSE WAS RUN TYING ALL FOUND
 PROPERTY CORNER MONUMENTS AND STREET MONUMENTS OF
 RECORD INTO OUR CONTROL NET. OUR PRIMARY CONTROL
 POINTS FOR THIS AREA ARE SHOWN ON THIS MAP.

BASIS OF BEARINGS: AGATE SUBDIVISION EXT. NO. 2
 COORDINATES ARE ASSUMED

DATE: MARCH 2007

REGISTERED
**PROFESSIONAL
 LAND SURVEYOR**
Richard L. Bath
 JULY 30, 1976
 RICHARD L. BATH
 No. 1069
 RENEWS 12/31/07

**Hardey Engineering &
 Associates, Inc.**

 P.O. BOX 1625
 MEDFORD, OREGON 97501-0063
 VOICE: 541-772-6880
 FAX: 541-772-9573
 EMAIL: info@hea-inc.com

