

# MAP OF SURVEY

Located In:  
 THE N.E. 1/4 OF SECTION 19, T. 37 S., W.M.  
 IN THE CITY OF MEDFORD, JACKSON COUNTY, OREGON 97504  
 FOR:  
 PROVIDENCE MEDFORD MEDICAL CENTER  
 1111 CRATER LAKE AVENUE  
 MEDFORD, OR 97504

**SURVEY NARRATIVE TO COMPLY WITH PARAGRAPH 209.250 OF THE OREGON REVISED STATUTES.**

**PURPOSE:** TO SURVEY, MONUMENT, AND PREPARE DESCRIPTIONS AND MAP OF SURVEY FOR A PROPERTY LINE ADJUSTMENT AS PER CLIENTS REQUEST.

**PROCEDURE:** UTILIZING INFORMATION AND FOUND MONUMENTATION PER FILED SURVEYS NO. 6313, 6610, 6947, 7769 & 10155 FOR CONTROL, I SET MONUMENTS AS SHOWN HEREON. AN ELECTRONIC TOTAL STATION WAS USED TO MAKE ALL MEASUREMENTS. THIS SURVEY WAS COMPLETED IN SEPTEMBER OF 1994. IT HAS BEEN BROUGHT TO MY ATTENTION THAT A MAP OF SURVEY HAD NOT BEEN FILED. THIS MAP OF SURVEY IS BEING FILED TO MAKE OF RECORD MONUMENTS SET.

HOFFBUHR & ASSOCIATES, INC.  
 880 GOLF VIEW DRIVE, SUITE 201  
 MEDFORD, OREGON 97504  
 (541) 779-4641

BY: DOUGLAS C. McMAHAN PLS No. 1913  
 SCALE: 1" = 30' DATE: NOVEMBER 24, 2007  
 BASIS OF BEARING: FILED SURVEY NO. 10155

- = SET 5/8"x24" REBAR WITH PLASTIC CAP STAMPED "D.MCMAHAN LS1913"
- = FOUND 5/8" IRON PIN WITH CAP STAMPED "R. BATH L.S.1069" PER S/N 10155.
- ⊙ = FOUND BRASS CAP MONUMENT
- ⊗ = FOUND 3/4" IRON PIPE AS NOTED
- S/N = FILED SURVEY NUMBER
- J.C.D.R. = JACKSON COUNTY DEED RECORDS

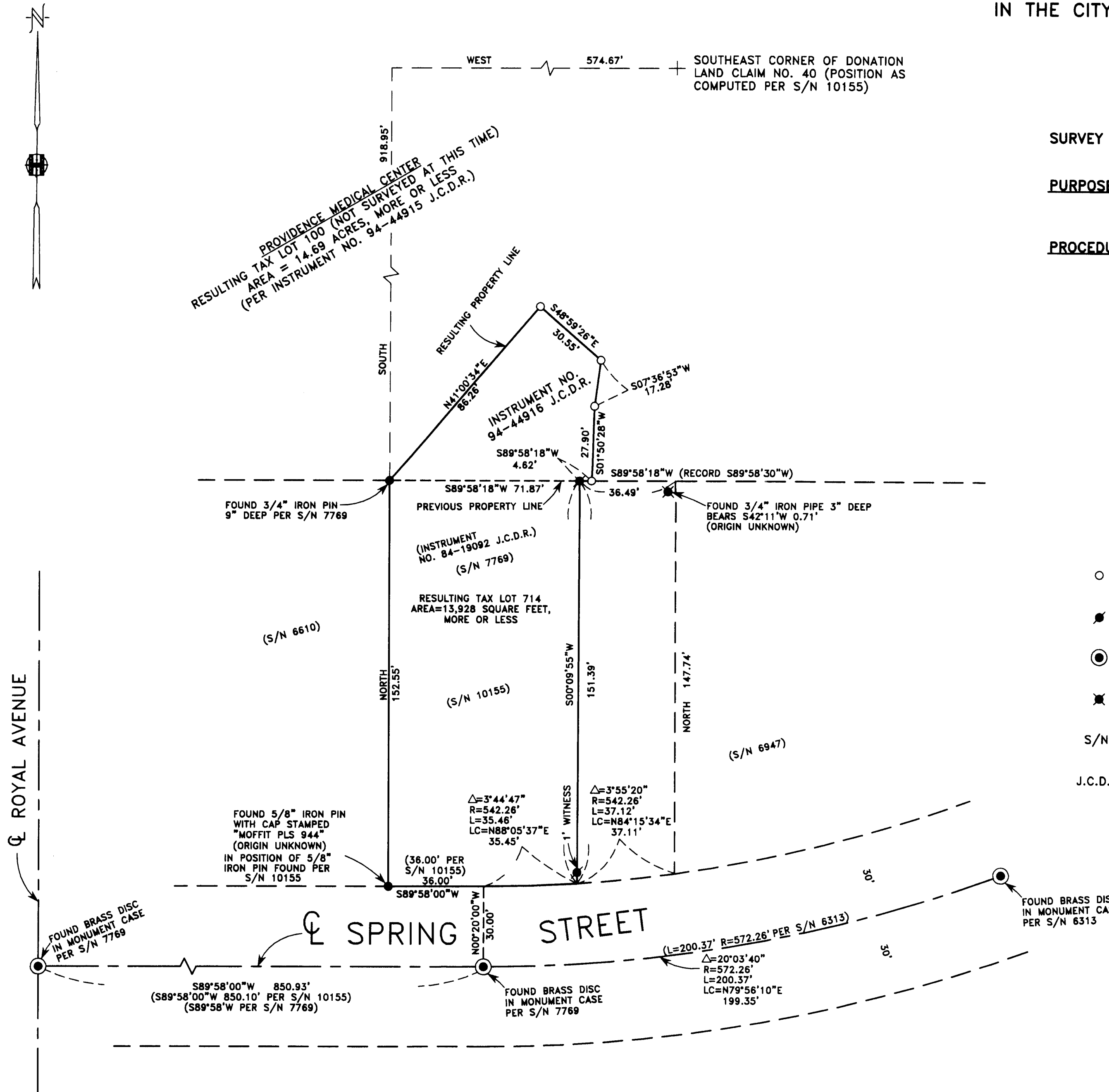

REGISTERED  
 PROFESSIONAL  
 LAND SURVEYOR

*Douglas C. McMahan*  
 OREGON  
 JULY 18, 1980  
 DOUGLAS C. McMAHAN  
 No. 1913

RENEWS 12/31/08

RECEIVED  
 Date 11-25-07 By DM  
 This survey Consists of:  
 1 sheet(s) Map  
 2 page(s) Narrative  
 JACKSON COUNTY  
 SURVEYOR