

# MAP OF SURVEY

LOCATED IN:  
THE SW 1/4 OF SECTION 28, T36S, R2W, WM  
JACKSON COUNTY, OREGON

FOR:  
**BRIAN REED/OAKRIDGE CONSTRUCTION, INC.**  
3400 WILLOW SPRINGS ROAD  
CENTRAL POINT, OREGON 97502

**SURVEY NARRATIVE TO COMPLY WITH PARAGRAPH 209.250 OF THE OREGON REVISED STATUTES.**

**PURPOSE:** TO SURVEY, MONUMENT, AND PREPARE A MAP OF SURVEY PER CLIENTS REQUEST.

**PROCEDURE:** UTILIZING INFORMATION AND FOUND MONUMENTATION PER FILED SURVEYS NO. 201, 4597, 12736, 13048 AND 17962 FOR CONTROL, I SET MONUMENTS AS SHOWN HEREON. INSTRUMENT NO. 2006-028677 J.C.D.R. WAS USED FOR CLIENT'S PROPERTY. AN ELECTRONIC TOTAL STATION WAS USED TO MAKE ALL MEASUREMENTS.

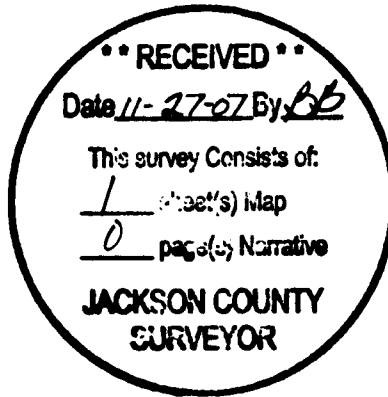

**HOFFBUHR & ASSOCIATES, INC.**  
880 GOLF VIEW DRIVE, # 201 MEDFORD, OREGON  
(541) 779-4641 97504  
BY: DOUGLAS C. McMAHAN LS No. 1913  
SCALE: 1" = 100' DATE: NOVEMBER 15, 2007  
BASIS OF BEARING: FILED SURVEY NO. 12736

- = SET 5/8"x24" REBAR WITH YELLOW PLASTIC CAP STAMPED "HOFFBUHR AND ASSOC., INC."
- = FOUND 5/8" IRON PIN WITH CAP STAMPED "FARBER LS 2189" PER S/N 13048.
- ⊙ = FOUND BRASS DISK AS SHOWN
- = WIRE FENCE LINE
- S/N = FILED SURVEY NUMBER
- J.C.D.R. = JACKSON COUNTY DEED RECORDS

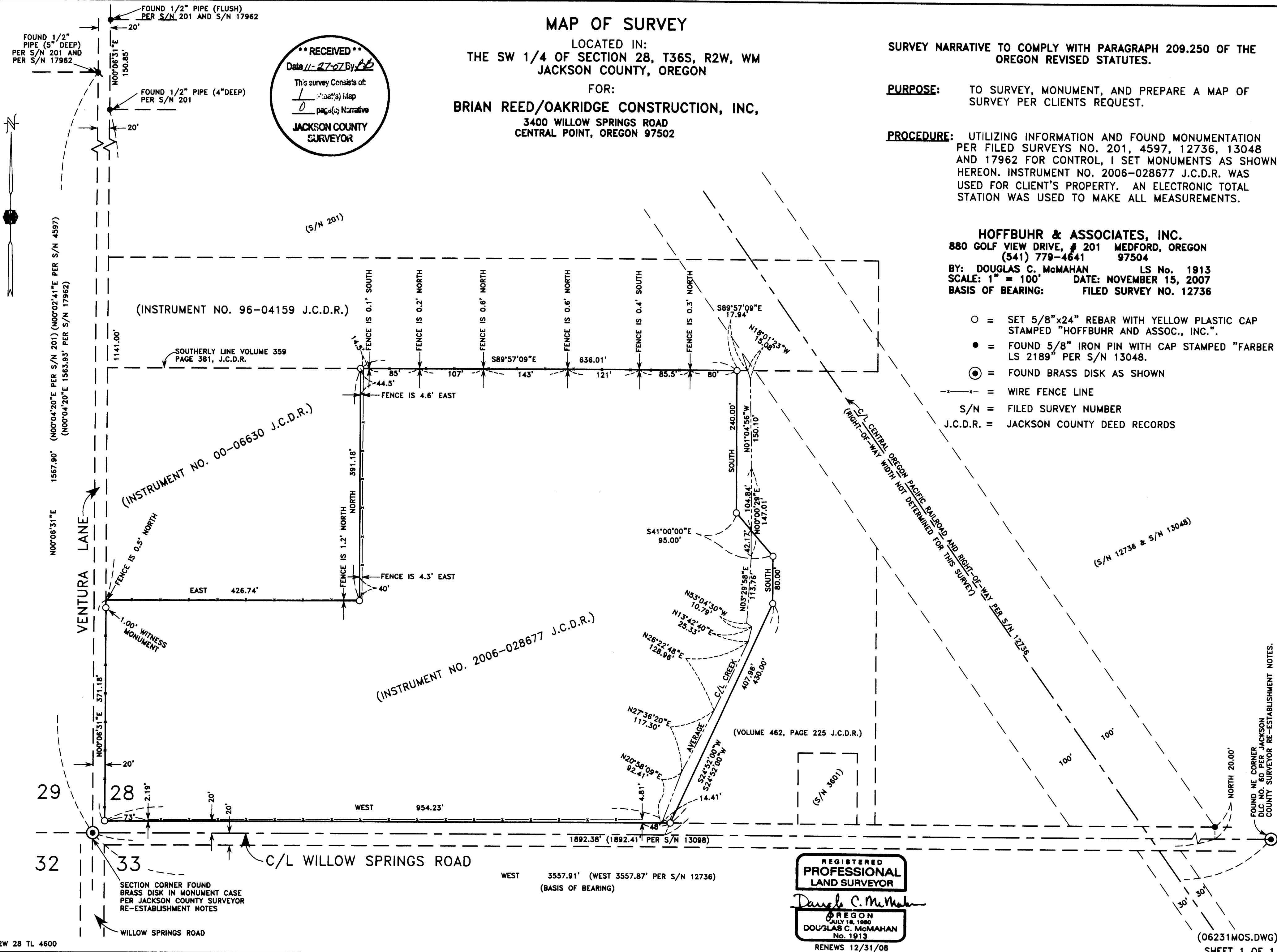

REGISTERED  
PROFESSIONAL  
LAND SURVEYOR  
*Douglas C. McMahon*  
OREGON  
JULY 18, 1989  
DOUGLAS C. McMAHAN  
No. 1913  
RENEWS 12/31/08