

MAP OF SURVEY
 FOR
 RONALD E. AND ELIZABETH A. MEADOWS
 5067 DODGE ROAD
 CENTRAL POINT, OR 97502
 SITUATED IN
 SE1/4, SECTION 14, T.35S., R.2W., W.M.
 JACKSON COUNTY, OREGON
 NOVEMBER 23, 2007

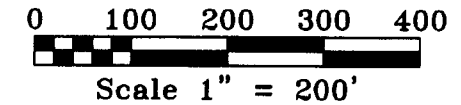
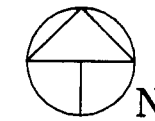
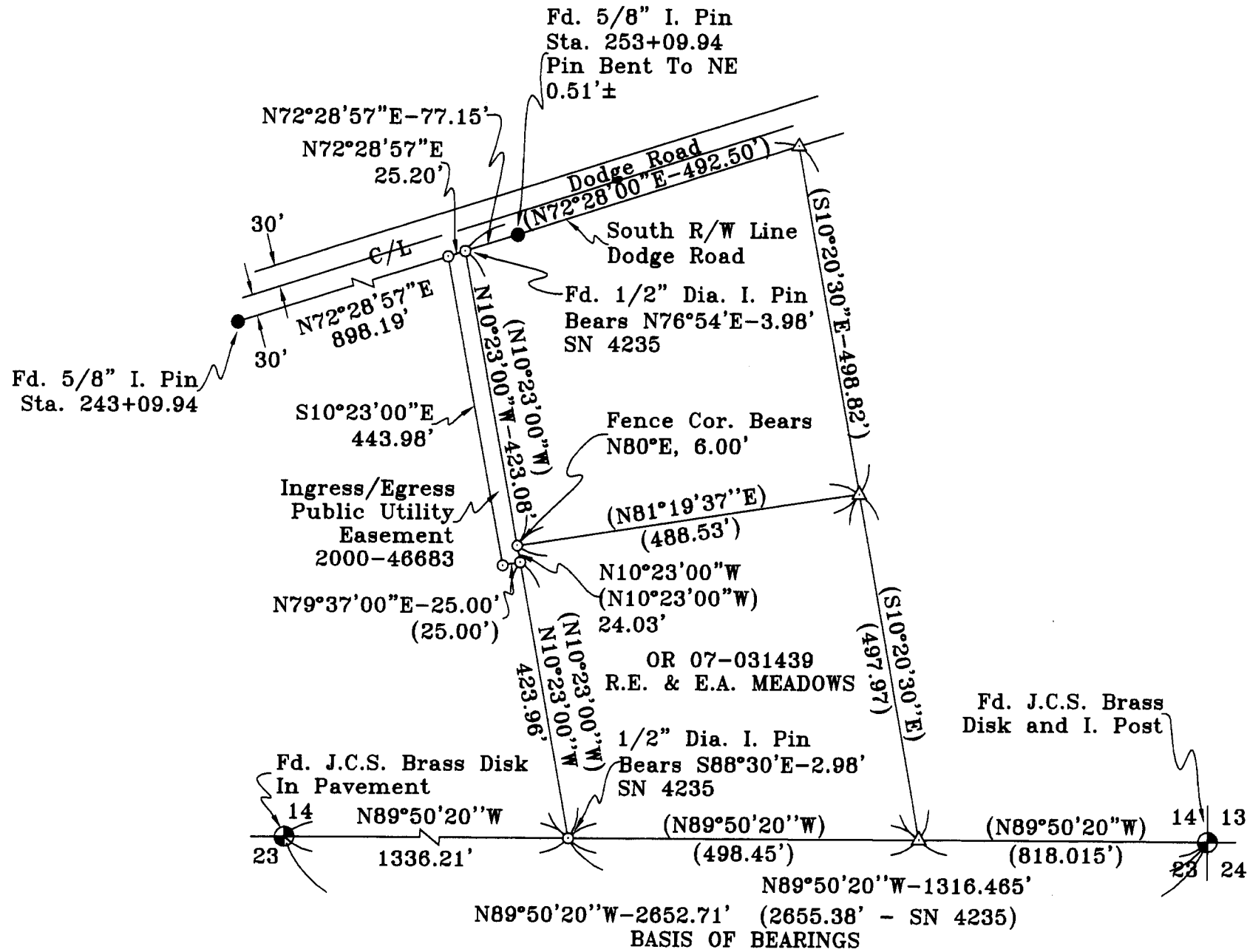

LEGEND

- Found Jackson Co. Surveyor Monument
 - Found Survey Monument As Noted
 - Set 5/8" Dia. x 24" Long Iron Pin With Metal Cap Marked: "CENTER + LS 1071"
 - △ Computed Or Deed Point No Monument Set
 - () Denotes Deed Or Prior Survey Record
- Basis of Bearing-Deed Record For East Half South Line Sections 14 & 23

Project No. 07-25
 35 2W 14 T/L 1901

REGISTERED
 PROFESSIONAL
 LAND SURVEYOR

Harold L. Center

OREGON
 JULY 30, 1978
 HAROLD L. CENTER
 1071

Expires: 12/31/09

SURVEYOR

HAROLD L. CENTER
 2604 David Lane
 Medford, OR 97504
 Phone 541-535-6108
 Oregon Certificate No. 1071
 Cert. Renewal Date: 12/31/09

****RECEIVED****

Date 11-30-07 By BB

This Survey Consists of:
 L sheet(s) Map
 L page(s) Narrative

JACKSON COUNTY
 SURVEYOR

19846

SURVEY NARRATIVE TO COMPLY WITH PARAGRAPH 209.250
OREGON REVISED STATUTES

Survey For:
Ronald E. and Elizabeth A. Meadows
5067 Dodge Road
Central Point, OR. 96502

Location:
Southeast One-Quarter Section 14, Township 35 South, Range 2 West, Willamette Meridian,
Jackson County, Oregon.

Purpose:
To survey and mark the west line of the land described within deed document 07-031439 and the
boundary of an ingress-egress/public utility easement described within document 2000-46683.

Procedure:
I began this survey with a review of the prior surveys performed within the area and the deeds
controlling the location of the subject property. Engineer Hugh Ingle had performed Survey No.
4235 dividing the area south of Dodge Road and east of Antioch Road within Section 14 into four
parcels. Ingle's survey contains a distance error in the east one-half mile of Section 14. Deed
descriptions for adjoining parcels contain bearings and distances from Ingle's survey, however
make no reference to monuments established by Ingle. Descriptions for the west line of my client's
property differs in bearing from Ingle's survey by 8 minutes and 30 seconds, indicating Ingle's
monuments were not to control this line. I therefore established monuments to reflect the boundary
as described within my client's deed. The position of the Ingle monuments are referenced on the
attached map of survey.

Basis of Bearing: Deed record (07-031439) for east half south line of Section 14.

Equipment utilized in this survey:
Nikon DTM 420 Electronic Total Station and related support equipment.

Date of Survey: November 23, 2007

Surveyor:
HAROLD L. CENTER, P.L.S.
Oregon Certificate No. 1071
Certificate Renewal Date: 12/31/09
2604 David Lane
Medford, OR. 97504
Phone: 541-535-6108

