

**MAP OF SURVEY**  
 located in the  
 NORTHWEST ONE QUARTER OF SECTION 21 AND  
 NORTHEAST ONE QUARTER OF SECTION 20,  
 TOWNSHIP 34 SOUTH, RANGE 2 WEST,  
 WILLAMETTE MERIDIAN, JACKSON COUNTY, OREGON  
 for  
**JAMES McWALTERS**  
 and  
**LISA SLAYMAN-McWALTERS**  
 34321 VIOLET LANTERN  
 DANA, CALIFORNIA 92629

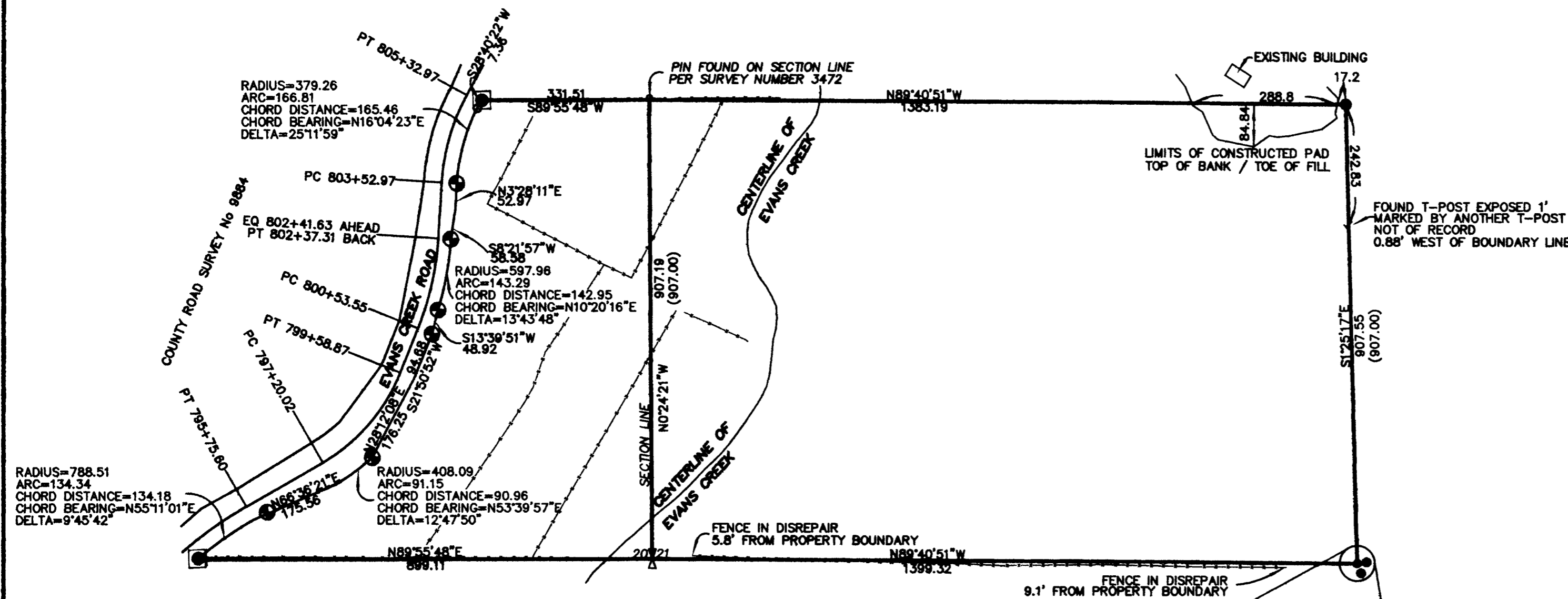

- LEGEND**
- ⊗ = FOUND 3" BRASS CAP - SECTION QUARTER CORNER
  - ⊙ = FOUND 5/8" IRON PIN WITH YELLOW CAP - JACKSON CO. PUBLIC WORKS
  - = FOUND 5/8" IRON PIN, NO CAP
  - = SET 5/8" x 24" IRON PIN w/ YELLOW PLASTIC CAP MARKED "FARBER PLS 2189"
  - ⊠ = SET 5/8" x 30" IRON PIN w/ YELLOW PLASTIC CAP MARKED "FARBER PLS 2189"
  - S/N = RECORD FILED SURVEY NUMBER
  - W.C. = WITNESS CORNER
  - = FENCE LINE
  - T = T-POST FENCE POST

- BASIS OF BEARING IS TRUE NORTH, NAD 83/91 DATUM, AS DERIVED BY GLOBAL POSITIONING SYSTEM OBSERVATIONS.  
 - CREEK LOCATION BASED ON JACKSON COUNTY GIS  
 - RECORD SURVEY DATA PER S/N 10130 (OR AS NOTED) SHOWN IN PARENTHESIS ADJACENT TO MEASURED SURVEY DATA WHERE APPLICABLE.

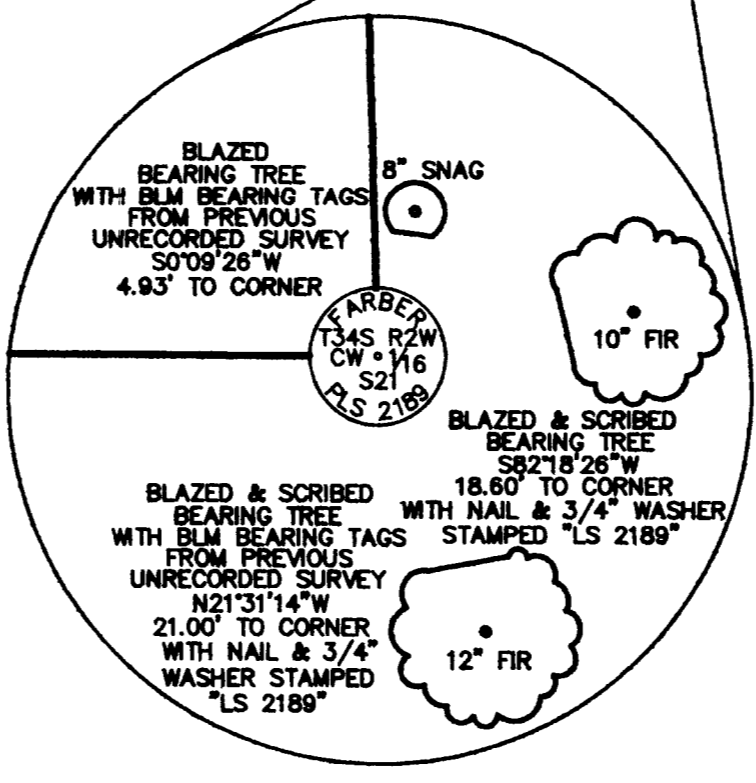
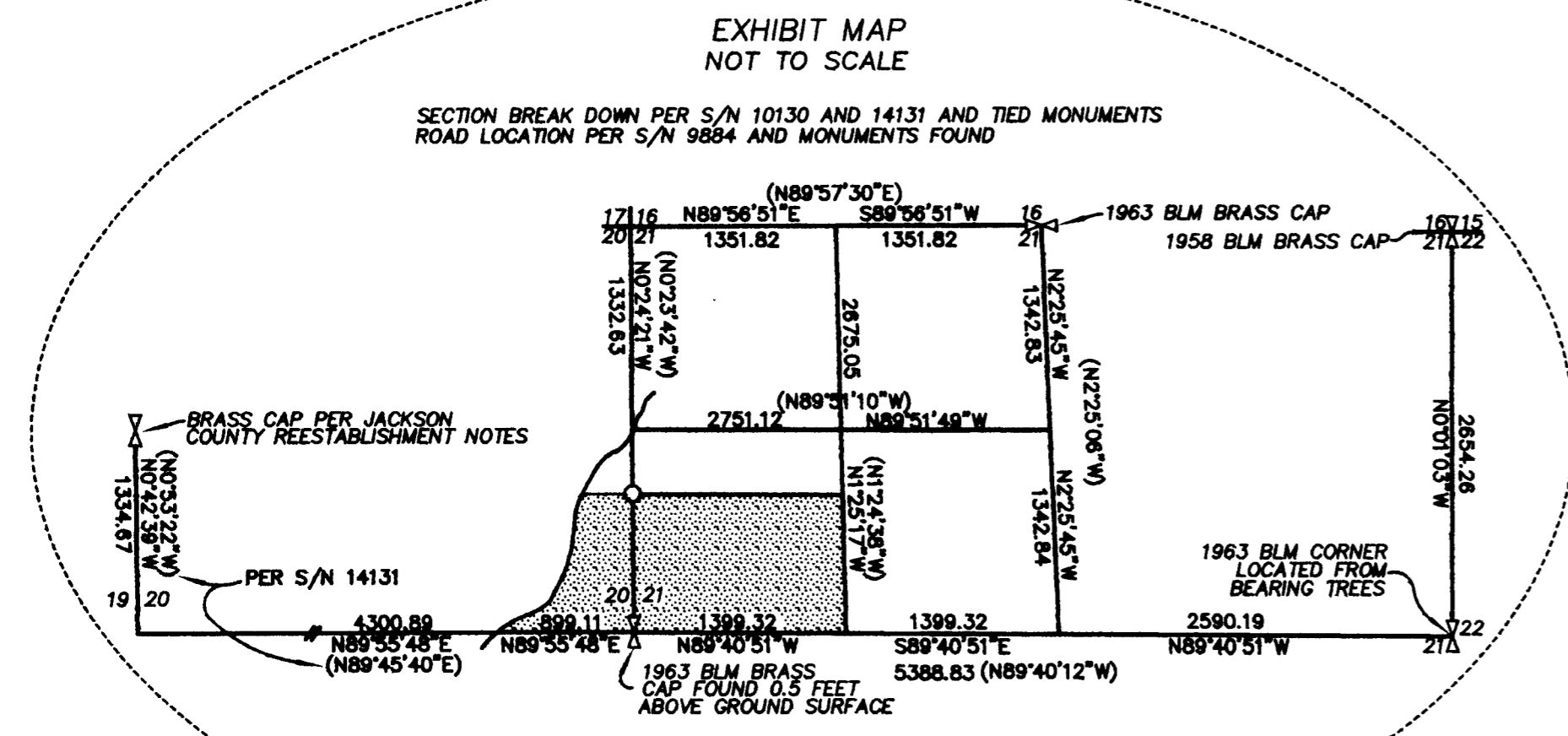
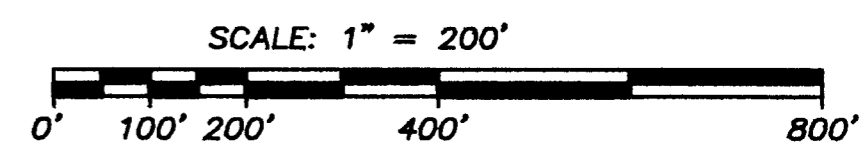

**SURVEY NARRATIVE**  
 TO COMPLY WITH O.R.S. 209.250

**PURPOSE:** TO SURVEY AND MONUMENT THE PARCELS OF LAND SHOWN HEREON.

**PROCEDURE:** UTILIZING CONTROL ESTABLISHED BY GLOBAL POSITIONS SYSTEMS, I TIED THE RECOVERED MONUMENTS AS SHOWN HEREON. THE SECTION LINES WERE LOCATED USING THE FOUND MONUMENTS AND RECORD DATA FROM SURVEY NUMBER 10130 AND SURVEY NUMBER 14131. THE NORTH LINE WAS LOCATED BY OFFSETTING THE SOUTH LINE OF THE TRACT TO INTERSECT THE FOUND MONUMENT. THE EAST LINE OF THE TRACT IS EAST EVENS CREEK ROAD.

Surveyed by:  
**FARBER & SONS, INC.**  
 dba FARBER SURVEYING  
 (541) 664-5599  
 PO BOX 5286  
 431 OAK STREET  
 CENTRAL POINT, OREGON 97502

**\*\* RECEIVED \*\***  
 DATE 11-13-07 BY BB

This survey consists of:  
 1 sheet(s) Map  
 2 page(s) Narrative  
 JACKSON COUNTY  
 SURVEYOR

**REGISTERED  
 PROFESSIONAL  
 LAND SURVEYOR**

OREGON  
 JULY 26, 1985  
 HERBERT A. FARBER  
 2189

RENEWAL DATE 12-31-07