

MAP OF SURVEY

Located In:
 N.E. 1/4 OF SEC. 20, T37S, R2W, WM,
 JACKSON COUNTY, OREGON

FOR:
 TOM FRUTCHEY
 1821 OLD MILITARY ROAD
 CENTRAL POINT, OREGON 97502

SURVEY NARRATIVE TO COMPLY WITH PARAGRAPH 209.250 OF THE
 OREGON REVISED STATUTES.

PURPOSE: TO SURVEY AND MONUMENT THAT PROPERTY DESCRIBED IN INSTRUMENT NO.
 2007-031841, OFFICIAL RECORDS OF JACKSON COUNTY, OREGON

PROCEDURE: THE EAST LINE OF CLIENT'S PROPERTY WAS PREVIOUSLY SURVEYED AND MONUMENTED
 PER SURVEY'S NO. 13144 AND 16853. UTILIZING A TRIMBLE S6 ROBOTIC INSTRUMENT,
 A CONTROL TRAVERSE WAS RUN TYING MONUMENTS FROM THE SAID SURVEY NO. 13144
 AND SURVEY NO. 1117. I HELD THE MONUMENTS PER SURVEY NO. 13144 FOR CONTROL
 AND MONUMENTED THE CLIENT'S WEST LINE ACCORDING TO DEED DESCRIPTION.

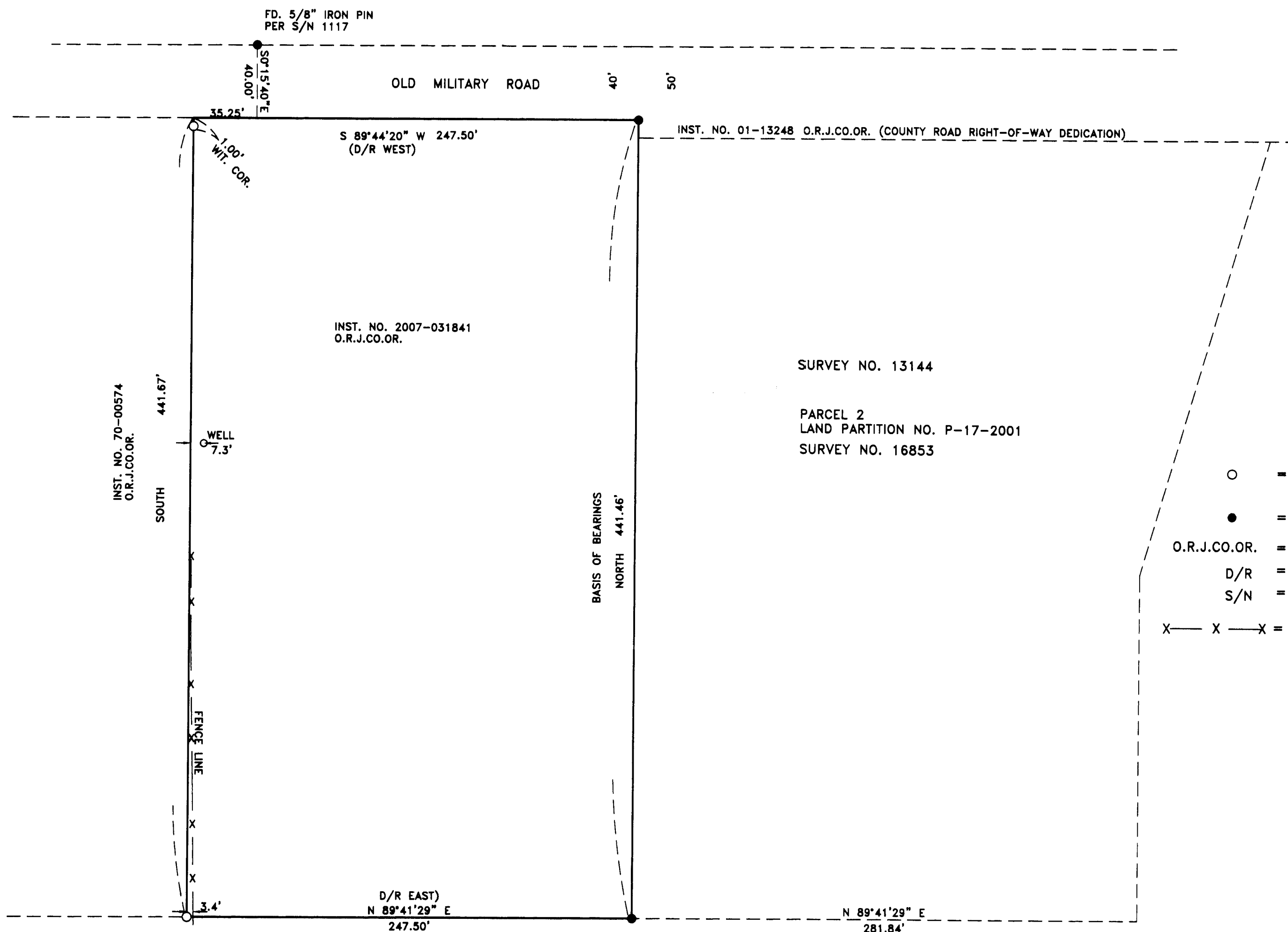

SURVEY NO. 13144

PARCEL 2
 LAND PARTITION NO. P-17-2001
 SURVEY NO. 16853

HOFFBUHR & ASSOCIATES, INC.
 880 GOLF VIEW DRIVE, SUITE 201
 MEDFORD, OREGON 97504
 (541)779-4641

BY: DARRELL L. HUCK PLS No. 2023
 SCALE: 1 inch = 50' AUGUST 15, 2007
 BASIS OF BEARING: SURVEY NO. 16853

- = Set 5/8"x24" iron reinforcing pin with plastic cap stamped "D. Huck LS 2023".
- = Found 5/8" iron pin per S/N 13144 unless noted otherwise
- O.R.J.CO.OR. = Official Records, Jackson County, Oregon
- D/R = Deed Record Per Instrument No. 2007-031841,
- S/N = Survey Number
- X—X—X = Fence Line

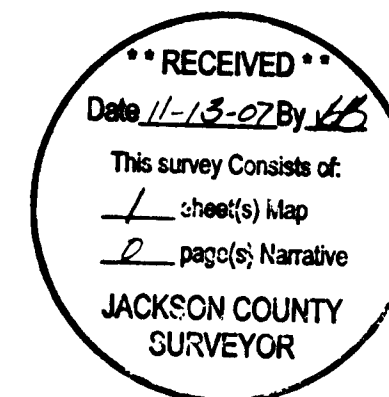

REGISTERED
 PROFESSIONAL
 LAND SURVEYOR

Darrell L. Huck
 OREGON
 FEBRUARY 4, 1983
 DARRELL L. HUCK
 2023

Expires 6/30/2007